NEWSPAPER DIVISION

CLINIC MOTHER CONFESSES: SLEW GIRL TO SAVE NAME

Today

The Restless Dollar
12,000 Against the Tick
Another Leonardo
For Sherlock Holmes

—By ARTHUR BRISBANE—

MIAMI, FLA., Nov. 24—Prof. Irving Fisher of Yale knows about political economy and says the plans and policies of President Roosevelt "are substantially right." Which is a good thing for a professor to say. The professor is pleased because President Roosevelt is seeking "stabilization" of the dollar, and quotes the President's message to the London conference last July:

"The United States of America seeks the kind of a dollar which, a generation hence, will have the same purchasing power and debt-paying power as the dollar we hope to attain in the near future."

Of course President Roosevelt did not literally mean that any dollar could have, *a generation hence*, the same purchasing power as it has now. Values and purchasing power depend on price of human labor. You could build pyramids at low cost when workers got nothing but lashes and enough corn and water to keep them alive.

If the five or four-day week, and the working day of seven or six hours, goes through with increased wages, the dollar cannot possibly buy, a generation hence, what it buys now.

If our depression lasts a generation, which Heaven forbid, the dollar would buy more than at present. There was a time when you could buy a goose for two pence, a sheep for twice the price, an ox for two or three shillings.

Nobody can stabilize the dollar's value, except by saying that it will be exchanged for so much gold, and that doesn't mean much.

One man's meat is another's poison. Cigar manufacturers tell NRA that on raising wages in the cigar industry will make the five-cent cigar impossible. The code would pay 28 cents an hour to makers of cigars by hand. 32 cents for operators of machines that make cigars. That does not seem excessive. Some one will continue the five-cent cigar.

The Department of Agriculture will put 12,000 men to work on "tick eradication." The "tick," improperly called sometimes the Texas tick, attaches itself to cattle in the field, hangs on for life, drinking the animal's blood. "Ticky" cattle are thin, miserable, scrawny and almost worthless.

The remedy is to dip afflicted animals in a liquid that destroys ticks and then keep them away from infected animals. The poor tick will not put up much of a fight against Uncle Sam, for when it falls off a cow, it can walk only a few inches and must wait until another animal stands still while it climbs up.

Mosquitoes drink the blood of human beings, annoy them, and in addition plant malaria germs in their systems. The tick at least does not do that. It is satisfied to eat. It is pleasing to know that $4,500,000 will be spent by the government "to eradicate malaria," which presumably means wiping out mosquitoes in Alabama, Arkansas, Florida, Georgia, Louisiana, Missouri, Mississippi, North Carolina, South Carolina, Tennessee, Texas and Virginia.

An unfortunately neglected rain barrel can start a new mosquito plague, and although mosquitoes cannot fly far, wind sometimes carries them, and railroad trains and automobiles take them everywhere.

Prof. J. D. Paulson, of North Carolina State College, graduate of Yale's school of fine arts, says the supposed Botticelli "adoration of the Kings" is really Leonardo Da Vinci's painting of "The Birth of Christ." The supposed Botticelli, formerly owned by the Soviet government, was purchased by an American private citizen, who remains anonymous.

If the supposed Botticelli turns out to be a Leonardo, the anonymous owner has bought a great bargain. No price could be put on such a painting by Leonardo, although he himself attached little importance to his paintings. Applying to an African ruler for a job, he told in detail how he could build bridges, highways, fortifications, machines for besieging cities and added casually, "If it

Continued on Page 3 Column 1

WEATHER

Cloudy, probably rain at night; fair Saturday; moderate shifting winds.

High tides 4:26 a. m.; 6:46 p. m.
Sun rises 6:46; sets 4:16.
Light all vehicles at 4:46.

BOSTON EVENING AMERICAN

NEW ENGLAND'S GREATEST EVENING NEWSPAPER

VOL. 30—No. 210 Published Daily by N. E. Newspaper Pub. Co. Entered as 2nd Class Matter at Boston P. O. BOSTON, FRIDAY, NOVEMBER 24, 1933 2 CENTS ZONE PRICE 3 CENTS

7 P.M. SPORTS MARKETS

OLD COLONY DEAL PROBE ASKED

Late News Bulletins

SHOE WORKERS ORDERED TO TAKE 25 P. C. PAY CUT

By decree of the State Board of Conciliation and Arbitration more than 15,000 shoeworkers in Boston, Lynn, Chelsea and Stoneham were ordered to take a 25 per cent reduction in pay today. The decision ended a battle that started last August. Union officials said the decision is to run for 60 days on trial but he forecast a protest of workers at the end of that time.

GIRL, TWO PILOTS, KILLED IN PLANE CRASH

Wedron, Ill., Nov. 24 (AP)—Two men and a girl, crew of an eight-passenger air liner bound for Kansas City, were killed today when the plane crashed on a farm near here. They were Miss Hazel Goodman, Kansas City, stewardess; Pilot R. W. Godall, Chicago; co-Pilot Boyd Grover, Chicago.

MRS. BLENKHORN FREED IN SOMMER DEATH

Dist.-Atty. Warren L. Bishop, by a nol pros, today freed Mrs. Marion Blenkhorn of Everett who had been held in $50,000 bail, double surety, as an accessory after the murder of Adolph Sommer, aged Cambridge inventor. Insufficient evidence was the reason given. She was arrested with James Deshler and Marshall Bowles when they were charged with the holdup slaying.

FAY SAYS RUDY SEEKS DIVORCE

New York, Nov. 24 (INS)—Rudy Vallee is seeking a Mexican divorce from Fay Webb, his estranged wife, she charged today, so that he may marry a pretty blues singer. Fay did not name the singer but for months the crooner has been attentive to Alice Faye.

Pretty Girls Lead Grads to Boston for Big Game

By PEGGY DOYLE

By train, by plane, by steamship and over the wide New England roads, the influx into Boston began today for the old and perennially new gridiron conflict between the crimson of Harvard and the blue of Yale.

Predictions of perfect weather for the greatest of football classics doubly assures a typical response to the attraction, which has grown rather than dwindled with the years.

Gallant grads, beautiful girls, proud fathers, fascinated mothers, bellowing undergrads and critical lovers of football have begun their preliminary milling about at the centers affected by such football events.

The hotels are filling up. The Harvard campus is thronged. Tea is being poured in a deluge to rival Niagara, and, in fact, countless incidents with a "kick" are preceding the kick-off.

Railroads report, on the basis of reservations, a typical pre-depression traffic. To accommodate people from Ne wYork and vicinity, who will attend the Harvard-Yale game in the Stadium tomorrow afternoon, the liner Saint John of the Eastern Steamship lines will make a sailing from Boston at 11 o'clock tomorrow night, arriving in Boston Sunday at 2 p. m. The Saint John is expected to bring probably 800 potential Stadium occupants this afternoon.

At the hotels reservations are already in, and many are filled to capacity. As for tickets to the historic get-together, they just ain't, unless you'll take a pair in the rear of the goal posts.

Of course, the major social event is the Harvard-Yale ball at the Copley-Plaza tonight.

To keep the ultra-marine and no pink crimson, little metal bracelets have been devised and will be given only to those who have paid for their tickets. In previous years the college lads have been far too ingenious about splitting, duplicating and, in rare instances, counterfeiting cardboard tickets—and so the metal bracelet inspiration.

(Continued on Page 7, Col. 1)

$2,754,755 STOCK LOSS CHARGED

Improper Influence Is Cited in the Suit Against 11 Trustees

Thirteen shareholders in the $20,000,000 Old Colony Trust Associates filed a bill in equity in Suffolk Superior Court today demanding from 11 trustees an accounting of $2,754,755 losses through allegedly improper transactions.

The trustees it is charged, were improperly influenced to buy stock in the First National Bank, of Boston, before its depreciation on the exchange, and also bought up shares of their own trust and cancelled them for the benefit of the sellers with a $600,000 loss to the trust's shareholders.

The defendant trustees ar Gordon Abbott, Francis S. Hart, Philip Stockton, T. Jefferson Coolidge, Edwin R. Marshall, F. Winchester Denio, Benjamin W. Guernsey, Philip Dexter, Frederic C. Dumaine, Robert F. Herrick and John F. Aldred.

Kenneth Shaw Usher and Damon E. Hall, as executors of the estate of Samuel Usher, and 12 other owners of shares, brought the bill which asks for an accounting of all monies, securities and assets of the Old Colony Trust Associates but particularly sums paid for shares of the trust itself, for shares of the First National Bank, for shares of the Everett Trust Co., and for a loan to the Everett Trust Co.

Old Colony Trust Associates was organized in 1926 so the Old Colony Trust Co. could get control of other banks, but this was prohibited by Massachusetts statutes, the bill states. At the time it was formed 400,000 shares of stock were issued and sold to the public for $20,103,533. Stock was purchased in about a score of bank and trust companies.

In 1930, it is alleged, certain holders of stock of the First National Bank "improperly influenced the trustees" to buy 20,000 of the bank shares at $118 a share, at a total cost of $2,360,006.

This purchase was not in the open market, it was alleged, but from the stockholders who were given the privilege of repurchasing 7500 shares at $123 and 7500 at $128. There was no power to compel repurchase.

The shakedown has been in progress for several weeks, however. A list of those who would probably seek licenses was not difficult to obtain; it includes proprietors of most of the places already selling beer.

The first step in the racket in each case has been a call on the prospective seller by the man representing himself as an inspector for the licensing board. He inspects the place of business where, in most cases, beer is already being sold, and, he learns definitely whether the proprietor is in the market for a beer liquor license.

DEMANDS $500 FEE

Then he discusses the difficulties the applicant may face and remarks that there are many people willing to pay big money in order to get a license which, of course, is the truth.

A short time later the second man calls at the same place. He says he understands the proprietor wants a beer liquor license and

Continued on Page 7, Column 1

'Shot to Save Professional Honor,' Doctor Declares

Chicago, Nov. 24 (INS)—The alleged confession of Dr. Alice Lindsay Winekoop was made public today by Capt. John Stege and Dr. Harry Hoffman of the Cook County behavior clinic follows:

"On the 21st of November, about 1:30 or 2 o'clock in the afternoon, Rhea decided she would go to the loop and buy some music.

"She went down to my surgical chamber to weigh herself when she changed her clothing. I went down there with her. When she had removed her clothing I told her to get up on the table and let me examine her side.

GIRL "PASSED OUT"

"She got on the table and I got a bottle of chloroform and began massaging her side with it. Since this is similar motion as her body was sensitive to pain, I suggested that she take enough chloroform to deaden her senses. This she agreed to do.

"I continued massaging her side for about 25 minutes. At the end of this period I noticed that she seemed to be passing out. After a hasty examination I decided the girl was dead. I was stunned. My entire past and future flashed before me. I realized my career was at stake.

"Suddenly I remembered there was a gun in the room. In a flash I decided to make it appear as though the girl had been murdered in a robbery. Seizing the gun from the drawer, I held the muzzle within five inches of her skin, and pressed the trigger.

WAS TERROR-STRICKEN

"When the shot was fired I nearly fainted from the sudden noise. I can't explain why I did it other than the fact I was terror-stricken to discover that Rheta had died from the chloroform. I'm sorry.

"When I recovered my senses I realized that something would have to be done. I placed the gun near Rheta's head and ran and got a blanket from another room in the basement, using it to wrap the body.

"After I had wrapped the body up I started to run upstairs. Suddenly my maid cleared and I thought I could make the whole thing look like a robbery. I went back and wiped the fingerprints off the gun and opened the basement door to make it look as though someone had come in that way.

STOLE OWN MONEY

"Then I went into the office and stole my own $6 out of the desk. Afterward I went upstairs and got my coat and hat and left the house. Going over to Madison st., I walked up and down for a long time; it seemed like hours."

(International News Photos.)

Dr. Alice Lindsay Wynekoop, 62, Chicago physician, who confessed today she was responsible for the death of her daughter-in-law, Rheta Gardner Wynekoop. "I gave her chloroform to ease her. It killed her . . . I was frightened. I feared for my professional honor, so I shot her to make it look like robbery," she told police. Earlier she had wailed: "My poor son! He has confessed to save me. He couldn't have killed her. He was out of town." (International News Photos.)

'I SHOT HER AFTER SHE DIED' SAYS DOCTOR

(Additional Pictures and Details on Pages 4, 12 and 13.)

Chicago, Nov. 24—Sixty-two - year - old Mrs. Alice Lindsay Wynekoop today confessed the "mercy slaying" of her beautiful young daughter-in-law in the tragic "operating table" mystery.

A slip of the tongue, in which the woman physician unguardedly admitted she was present when the young girl disrobed, brought the crime to its solution.

"Pleas from her son, Earle, husband of the victim, brought about the confession of his mother.

If you did it, mother, please confess!" police declared the young man implored.

Young Wynekoop had made what police first called and then denied a partial confession. It was this that led to his mother's break.

It was only a few moments after that the physician confessed she had committed the crime.

SHOT IN SLEEP

In her confession Dr. Wynekoop said she fired a bullet into the heart of her daughter-in-law while the girl lay unconscious.

Breaking down at last after nearly three days of exhausting examination, the woman physician acknowledged that she had administered chloroform to her son's 23-year-old wife, in examining her for a pelvic pain of which the girl had complained.

She had gone to her surgical office in the basement of her Monroe st. house last Tuesday afternoon to find Rheta partly undressed, weighing herself.

Rheta complained of severe pains, Dr. Wynekoop said, and she placed the young woman on her operating table and began to administer chloroform to ease the pain and facilitate examination.

Dr. Wynekoop told Capt. Stege she kept asking Rheta if she could feel the pain and that her daughter-in-law continued to answer af-

Continued on Page 4. Column 7

HOUSE LIQUOR VOTE NEAR

With approximately 45 amendments to the proposed liquor bill before it, the house today adopted a motion to bring the matter to a vote. The motion was offered by Rep. Victor Jewett, of Lowell.

The most far-reaching proposal to come before the session today probably was an amendment offered by Rep. Martin Hayes, of Brighton.

This would instruct the secretary of state to place the question of taverns on the ballots for the April pre-primary convention, thus virtually making a question of local option.

Previously the house had passed a separate bill which would allow local option votes in the 19 cities hoding elections next month.

The bill was then sent back to the Senate for approval of an amendment by Rep. John Jones of Peabody, the amendment being designed merely to add a paragraph since then about 800 of these have been filled out and filed.

Fake Rum License "Fixers" Mulct Applicants

By JAMES J. SMITH

Copyright, 1933, by the Boston Evening American.

Applicants for licenses to sell bottled liquors in Boston are paying thousands of dollars in a shakedown racket, the Boston Evening American learned today.

In many cases they are being approached with a demand for $500 if they want their applications "fixed," and in many cases they have paid.

They have paid to one of two men who are calling on them, one posing as an inspector for the Boston licensing board, the other posing as the representative of a well-known Boston politician who is represented to the applicant as possessing influence with the board.

2500 SEEK LICENSES.

Some 2500 applications for liquor licenses have been taken out since Tuesday, when the license board first began issuing the papers, and since then about 800 of these have been filled out and filed.

'HAIL HITLER' TO MEET JEERS

Beacon Hill's parlor pinks are stirred over Hitlerism's invasion of Boston.

Because David K. Niles, director of Ford Hall Forum, Ashburton pl. and Bowdoin st., has refused to cancel the speaking engagement of Prof. F. Schoennemann, alleged Nazi representative, the John Reed Club of Boston has called for a counter demonstration outside the hall at 7 p. m. Sunday evening. Jewish veterans groups have indicated that they will join the radical artists in the curbstone protest meeting.

BALANCE AND RECEIPTS

Washington, Nov. 24 — Today's Treasury balance, $1,108,122,260. U. S. Customs receipts, $26,139,943.

Winthrop Girl Dies After Dash to Catch Train

Tardiness at breakfast, and then a sprint to catch her train in order that she would not be late at a Boston secretarial school cost the life of a 19-year-old Winthrop girl student, today.

Ruth Tewksbury, of 39 Edgehill rd., Winthrop, died in the arms of a chum, Beatrice Strasburger, 24, Brookfield rd., Winthrop, in the East Boston terminal of the Narrow Gauge railroad in view of hundreds of commuters. Heart failure, brought on apparently by running for the train, caused her death.

The girls customarily met each morning at the Ingalls station. Miss Tewksbury was late this morning and Miss Strasburger, from her seat in the train saw her running towards the station just before the train began to move. Miss Tewksbury just caught the last car.

They met in the terminal and Miss Tewksbury complained of feeling faint. She collapsed in her chum's arms and was dead on arrival at the East Boston relief station.

Reilly, of Villanova Grid Fame, Is Dead

Waterbury, Ct., Nov. 24 (AP)—William John Reilly, former football player of Villanova College, Villanova, Pa., died late last night after a brief illness. He was 24 years old.

Reilly was graduated from Mt. St. Mary's Academy, Emmitsburg, Md., in 1928, and from Villanova College in 1932. He was a student at Jefferson medical school in Philadelphia when he became ill.

In Today's American

Classified Ads.....Page 28
Dr. Copeland's Advice...Page 15
Edwin C. Hill.....Page 30
Ernie Robinson.....Page 30
Financial.....Pages 26, 27
James T. William, Jr...Page 30
Keyhole of the News...Page 12
Louella Parsons' Column..Page 25
Martha Lee.....Page 13
O. O. McIntyre.....Page 30
Prize Winning Recipes...Page 13
Prof. Rogers.....Page 17
Radio News.....Page 14
Skippy Comics.....Page 17
Society News.....Page 19
Sports column by Austen Lake.....Page 20
That Girl from N. Y....Page 15
Theater News.....Pages 24, 25

ROOSEVELT AND MORGENTHAU PLAN MONETARY BATTLE

NEW TREASURY HEAD SPEEDS TO WARM SPRINGS PARLEY

Gen. Johnson, NRA Chief, Also Confers With President, Who Ignores Critics of His Gold Buying Policy

Warm Springs, Ga., Nov. 24 (INS)—Calm in the face of fiery criticism of his monetary policies, President Roosevelt today prepared for the first of a series of important conferences with his new secretary of the treasury, Henry Morgenthau, Jr.

Morgenthau was to arrive here about 11 a. m. from Atlanta. He left Washington last night, arrived in Atlanta this morning, and was to motor over to Warm Springs.

The visit of the Treasury head was held to be of tremendous importance, despite assertions here that he had nothing specific to take up with the President. An aid-time monetary battle is developing in the nation's capital, and Mr. Roosevelt wants the latest report possible on the situation. Morgenthau, who is accompanied by Mrs. Morgenthau, will stay here several days.

CHANGE IN SCHEDULE

One of the important factors in the Treasury chief's call here lay in the fact that he planned his arrival for today. Before the President left Washington Morgenthau revealed that he intended coming down here for Thanksgiving dinner. Thanksgiving is a week off. And long before that time, Morgenthau will have gone.

Mr. Roosevelt was standing pat on his monetary policies and ignoring criticism of his gold buying recovery plan from several sources, not the least of them being the advisory council to the Federal Reserve Board.

Nevertheless, it was no secret that he intended going over the monetary situation comprehensively and in detail, with the Treasury Department head.

There will be extensive discussion between Mr. Roosevelt and Morgenthau for the possible increased use of silver. Whether any decision to take action in that direction will develop from the scheduled conferences was, however, a matter of doubt here.

ACTION ON SILVER

Dispatches from the capital, closely scanned by the President and his party, disclosed that Senator Key Pittman (D.) of Nevada, leader of the congressional silver bloc, was confident the executive would do something to help the silver market. On the basis of Pittman's stand and the apparent importance attached to Morgenthau's visit it was generally inferred that such action might be the next step in the closely guarded fiscal program of the President.

Recovery Administrator Hugh S Johnson was another visitor at the "Little White House" today. Johnson arrived early, fresh from an address he delivered last night in Atlanta.

Mr. Roosevelt, in his press conference, emphasized that his real purpose in summoning Johnson here was to provide the NRA chief with "24 hours of real rest." Nevertheless, the President said he would go over with Johnson any code matters the recovery administrator wanted to discuss.

NRA Foes 'Corporals of Disaster,' Says Johnson

Atlanta, Nov. 24—Gen. Hugh S. Johnson believes business is on the verge of "another forward surge."

The NRA chief in an address last night voiced the conviction that the Roosevelt policies have lifted the nation "25 per cent out of the depths of the depression" and that compared with conditions early last spring "we are a fortunate people."

Johnson called foes of the recovery plan "A few little men with lou voices frantically waving puny red flags of false and futile warning in the path of a resistless advance of a great people."

"Away, slight men!" he cried. "You may have been leaders once. You are corporals of disaster now."

He declared that criticism of President Roosevelt because he was spending too much was the "silliest, ghastliest criticism that has yet spawned on."

"If we can spend $42,000,000,000 for the privilege of competing in a rethole European shindig that affected our people not one tithe as much as this lethal blight has affected them," he said, "then we surely can spend more billions to fight back this curse of humanity if it scrapes the bottom of the box."

Death in Fire Under Probe

Fire-swept ruins of the home of Mrs. Lillian B. Anderson, 33, in West Cumberland, Me., were being searched today for evidence that may turn her death into a murder. Inquiry was opened after her bones had been found scattered in the ruins.

6 Grilled in Maine Death Mystery as Police Hint Love Triangle

Portland, Me., Nov. 24—Information which further confirmed their theory of murder was given today to detectives investigating the mystery death of Mrs. Lillian B. Anderson, 33, in West Cumberland.

According to Fred Emery, neighbor and the last person known to have seen her alive, the burning of her home early yesterday could not have been an accident because she remarked to him on the night before that she had had no fire all day.

Emery also pointed out that the house was not wired for electric lights and that Mrs. Anderson probably did not tip over an oil lamp because she told him when she went into the house at midnight that she was going right to bed, as she had to get up early and prepare for her husband's homecoming.

The fire was discovered three hours after Emery had accompanied her home to see that she got to the house with her car, which was working badly.

BODY IN CELLAR

Another fact that leaned investigators toward the murder theory is that Mrs. Anderson's fire-charred body was found in the cellar, but not at a spot beneath her bedroom, where she would have fallen had she been trapped in bed when the floor burned through.

Dr. Mortimer Warren, Portland pathologist, had the remains of the young wife today, examining them for possible bullet wounds and examining the neck in an attempt to learn if the head had been hacked off.

The head was found five feet away from the rest of the body, under some charred debris in the cellar.

Six persons, among them Emery, were questioned today in the case, and at the same time detectives were hunting a mill executive from Oxford County, declared by Emery in a previous questioning to have been in Mrs. Anderson's home only six hours before the fire.

HUSBAND HINTS SURPRISE

Mrs. Anderson declared, Emery said, that the mill man had left at 5 p. m., after a three-hour visit, announcing he had to go to Boston. At 10:40 a. m. yesterday, however, less than eight hours after the fire, he was reported to have been seen in an automobile with another man and a woman, looking at the ruins.

Emery's statement was made a short time before investigators began questioning the dead woman's husband, Harold D. Anderson, 50, a seaman, who hastened to Portland from Boston yesterday after arriving in Boston on a collier.

"I can't talk to you about this now," said Anderson to newspapermen just before his questioning, "but when I get through talking with Mr. Tapley (Walter M. Tapley, Jr., county attorney), I may have something to say that will surprise you."

INVOLVES MILL MAN

Emery said he was convinced that the death of Mrs. Anderson, daughter of a retired executive of the United Railway Co. of Baltimore, was not an accident.

"I have some information that I shall give to the county attorney but which I can't discuss now," he said. "Miss Anderson came to my home shortly after 1 o'clock and told me her car wasn't running properly. She wanted to know if I would give her a lift up to the Libby home in Gray. She said she wanted to find out if her brother had come home from his hunting trip.

"We went up there but the house was in darkness and she suggested that we drive to two other houses. No one was home here, or at least the lights were all out, and we came back to my house.

"She told me that the mill man had been to her house; that he had come about 6 o'clock that night and had left for Boston at 9 o'clock.

FIRE IN HOUSE

"At 12 o'clock she said: 'I must get home now. You follow me down and see that I get in all right with the car. My husband is coming home tomorrow and I must get up early and have the place arranged. I have a lot of work to do.'

"She was all right when I left her and I waited outside until she lit the lights in the house. I wouldn't go into her home at that hour of the night.

"The next thing I heard was early in the morning when I was told that there was a fire down the road and I rushed down and found it was her house. I'm sure she would have had time to get out if she had been all right—and another peculiar thought in my mind is that, if I remember correctly, she spoke of not having any fire in the house that day, because it had been a warm day.

"If she had had a fire in the house, it would have burned out by the time she got home because we use nothing but wood here and that burns out in two hours at the most."

$85,082,200 IN NEW JOBS LIST

Washington, Nov. 24 (AP)—The Public Works Administration today allotted $85,082,200 for 38 non-federal projects in all parts of the country which officials said would provide 30,145 man months of quick, direct employment.

Twenty-six of the projects received grants of 30 per cent of the cost of labor and materials, representing a gift of the federal government and the remainder as a loan to be repaid with interest at 4 per cent.

Allotments for Massachusetts included: Newton, loan and grant, school building, $148,800; Foxborough, loan and grant, buildings, $294,000; Belchertown, loan and grant, buildings, $98,000; Monson, loan and grant, steam lines, $100,000; Norfolk, loans and grants, buildings, $146,000; boiler equipment, $35,000; state of Massachusetts, loan and grant, dormitories at the Canton School for Crippled Children, $115,000.

NEW TREASURY HEAD SPEEDS TO WARM SPRINGS PARLEY

Gen. Johnson, NRA Chief, Also Confers With President, Who Ignores Critics of His Gold Buying Policy

Warm Springs, Ga., Nov. 24 (INS)—Calm in the face of fiery criticism of his monetary policies, President Roosevelt today prepared for the first of a series of important conferences with his new secretary of the treasury, Henry Morgenthau, Jr.

Morgenthau was to arrive here about 11 a. m. from Atlanta. He left Washington last night, arrived in Atlanta this morning, and was to motor over to Warm Springs.

The visit of the Treasury head was held to be of tremendous importance, despite assertions here that he had nothing specific to take up with the President. An aid-time monetary battle is developing in the nation's capital, and Mr. Roosevelt wants the latest report possible on the situation. Morgenthau, who is accompanied by Mrs. Morgenthau, will stay here several days.

CHANGE IN SCHEDULE

One of the important factors in the Treasury chief's call here lay in the fact that he planned his arrival for today. Before the President left Washington Morgenthau revealed that he intended coming down here for Thanksgiving dinner. Thanksgiving is a week off. And long before that time, Morgenthau will have gone.

Mr. Roosevelt was standing pat on his monetary policies and ignoring criticism of his gold buying recovery plan from several sources, not the least of them being the advisory council to the Federal Reserve Board.

Nevertheless, it was no secret that he intended going over the monetary situation comprehensively and in detail, with the Treasury Department head.

There will be extensive discussion between Mr. Roosevelt and Morgenthau for the possible increased use of silver. Whether any decision to take action in that direction will develop from the scheduled conferences was, however, a matter of doubt here.

ACTION ON SILVER

Dispatches from the capital, closely scanned by the President and his party, disclosed that Senator Key Pittman (D.) of Nevada, leader of the congressional silver bloc, was confident the executive would do something to help the silver market. On the basis of Pittman's stand and the apparent importance attached to Morgenthau's visit it was generally inferred that such action might be the next step in the closely guarded fiscal program of the President.

Recovery Administrator Hugh S Johnson was another visitor at the "Little White House" today. Johnson arrived early, fresh from an address he delivered last night in Atlanta.

Mr. Roosevelt, in his press conference, emphasized that his real purpose in summoning Johnson here was to provide the NRA chief with "24 hours of real rest." Nevertheless, the President said he would go over with Johnson any code matters the recovery administrator wanted to discuss.

NRA Foes 'Corporals of Disaster,' Says Johnson

Atlanta, Nov. 24—Gen. Hugh S. Johnson believes business is on the verge of "another forward surge."

The NRA chief in an address last night voiced the conviction that the Roosevelt policies have lifted the nation "25 per cent out of the depths of the depression" and that compared with conditions early last spring "we are a fortunate people."

Johnson called foes of the recovery plan "A few little men with lou voices frantically waving puny red flags of false and futile warning in the path of a resistless advance of a great people."

"Away, slight men!" he cried. "You may have been leaders once. You are corporals of disaster now."

He declared that criticism of President Roosevelt because he was spending too much was the "silliest, ghastliest criticism that has yet spawned on."

"If we can spend $42,000,000,000 for the privilege of competing in a rethole European shindig that affected our people not one tithe as much as this lethal blight has affected them," he said, "then we surely can spend more billions to fight back this curse of humanity if it scrapes the bottom of the box."

FIN. COM. AIRS TILE WAR

The Boston finance commission has taken under advisement the question of the $106,000 contract awarded to the city for tiling the East Boston traffic tunnel. They will study technical reports on the matter before making a decision and final report.

A public hearing held on the relative merits of tile and terra cotta for tiling the tunnel developed into a bitter two-hour row between more than 20 experts. Frequent clashes between City Councilor Clement A. Norton and Col. Thomas F. Sullivan, chairman of the transit commission, enlivened the hearing.

Norton protested that the contract specifications called for a standard title and that the transit commission accepted terra cotta. Col. Sullivan, however, claimed the contract called for a ceramic or clay material and that the terra cotta complied with the specifications.

ARREST LOOMS IN CAPE DEATH

Barnstable, Nov. 24—New evidence will be presented next week when police and court officials will resume the inquest, begun last January, on the Franklin L. Bearse "hi-jack" murder.

The continuance of the inquest, which was originally opened last Jan. 7, is an unusual move in view of the fact that two grand jury inquiries into the killing have been completed without any indictments being returned.

The decision to convene the inquest again is being interpreted here as indication that several arrests might result in connection with the slaying of the Osterville man in a hi-jacking battle near Hyannis last December.

Hollywood Cold to Lee Tracy After Ban

Hollywood, Nov. 24 (US)—Lee Tracy can expect nothing but cold silence from officials of Metro-Goldwyn-Mayer studios and no greeting on the cancellation of his contract for offense to Mexican cadets when he returns here.

This became clear today when studio officials stated that as far as they are concerned the Tracy episode is a "closed matter" and that no negotiations will be entered into with the star to effect his return to M-G-M employment.

The officials stated Tracy's dismissal was based upon the "morality clause" of his five-year contract, of which he had served but seven months.

Lynn Man Faces Heart Balm Suit

An attachment of $25,000 in the registry of deeds at Salem was said by attorneys for Michael Adler, former Lynn shoe manufacturer, to be the forerunner of a suit for alienation of affections against Samuel Benjamin, Lynn merchant.

Mrs. Adler, mother of two children, and Benjamin were arrested by Lynn police last February in a raid on a Baltimore st. apartment.

Stamp Forgery Plot Nipped in St. John's

St. John's, Newfoundland, Nov. 24—F. P. Fearn is under arrest here charged with wholesale forgery of Newfoundland's $4.50 airmail stamps—the most costly ever issued here—which were used for carriage of letters on the eastward flight of General Italo Balbo's Italian armada.

U. S. CONSUL IN AIR CRASH

Shanghai, Nov. 24 (AP)—Countess Carlisle, niece of Sir Miles Lampson, British minister to China, was reported seriously injured in an airplane crash on Chusan Island, northeast of Ningpo today. No one was killed.

Lincoln Reynolds, Viola, Calif., American vice-consul to Foochow, was said to have been slightly injured.

The plane, owned by Pacific American Airways, a Chinese concern owned jointly by the Chinese government and Pan-American Airways, was reported carrying seven passengers and two pilots, one of whom was understood to be George Rumill, an American.

Yale Denies Angell Plans Retirement

New Haven, Ct., Nov. 24—Officers of Yale University deny reports that President James Rowland Angell will retire in 1935, and that Dr. Seymour, provost of the university, probably will succeed him.

President Angell could not be reached for confirmation or denial of the report. He will not reach his 68th birthday, at which retirement from Yale is compulsory, until May 8, 1937.

4 Rescued Over Ladders at Fire in Melrose

Three women and a man were rescued over ladders and a dozen others groped through smoke to safety today when fire damaged a store and tenement block near the Wyoming railroad station in Melrose.

The rescues were witnessed by more than 2000 passengers who were delayed half an hour on five trains, when firemen were forced to stretch hose lines across the tracks.

A crew of laddermen, in command of Fire Captain William J. Riley, first carried Mrs. Belle Bishop over the ladder and then returned for Mrs. Mary Burke and Mr. and Mrs. Joseph E. Simpson. All were trapped in the tenement section of the building overhead the street floor stores.

The blaze started in the basement of a chain store in the Bray block, West Wyoming ave. and Hurd sts., a flatiron shaped building.

Seven children were included in those who groped through smoke to reach the street. Five were the children of Mr. and Mrs. John Duffy and the other two in the family of Mr. and Mrs. Gustavo Sulkins, occupants of the top floor.

Spectators were treated to an added thrill when firemen of Engine 1 lowered a collie dog on a rope from the top floor.

Four of the delayed trains were Boston bound, one from Wakefield, another from Reading, one from Amesbury and the train from Dover, N. H. A train en route to Lawrence was delayed on the outbound track.

Fire Chief Frank E. Newman said the blaze started from spontaneous combustion. He estimated damage at $2500.

4 Rescued Over Ladders at Fire in Melrose

Three women and a man were rescued over ladders and a dozen others groped through smoke to safety today when fire damaged a store and tenement block near the Wyoming railroad station in Melrose.

The rescues were witnessed by more than 2000 passengers who were delayed half an hour on five trains, when firemen were forced to stretch hose lines across the tracks.

A crew of laddermen, in command of Fire Captain William J. Riley, first carried Mrs. Belle Bishop over the ladder and then returned for Mrs. Mary Burke and Mr. and Mrs. Joseph E. Simpson. All were trapped in the tenement section of the building overhead the street floor stores.

The blaze started in the basement of a chain store in the Bray block, West Wyoming ave. and Hurd sts., a flatiron shaped building.

Seven children were included in those who groped through smoke to reach the street. Five were the children of Mr. and Mrs. John Duffy and the other two in the family of Mr. and Mrs. Gustavo Sulkins, occupants of the top floor.

Spectators were treated to an added thrill when firemen of Engine 1 lowered a collie dog on a rope from the top floor.

Four of the delayed trains were Boston bound, one from Wakefield, another from Reading, one from Amesbury and the train from Dover, N. H. A train en route to Lawrence was delayed on the outbound track.

Fire Chief Frank E. Newman said the blaze started from spontaneous combustion. He estimated damage at $2500.

Thresher's
19 Temple Place
41 West Street

Portrait of a Lady Who has a new dress every week.

Sew

Dress Sketched McCall No. 7604

39-inch All Silk
Rough Crepe
A brand new purchase of Winter's favorite "rough" silk; in over thirty colors that include such fashion darlings as Amadu, Bronzine, Casino Red, Cannes Pink, all the new blues, browns and black.
95c Yd.

Exclusive with Thresher's in Boston
Heatherdew Moss Crepe
Mossy crepes, dull, soft, almost like a wool; these mid-season fabrics go by many names. Read about this new weave in Vogue. We have them in every new shade.
$2.45 Yd.

Of course you will want one
Satin Crepe
In all the daytime dark shades, and in high evening colors as well, pastels, too, for blouses, for contrast. And the quality is extraordinary for the price!
$1.28 Yd.

A new purchase of
Printed Crepes
Brought out earlier this season to sell for $1.29 a yard! Special purchase brings us 3,000 yards of new Winter plaids, stripes, checks, and tweedy effects; over 50 patterns in all. Also 500 yds. of rabbit's hair embroidered failles.
65c Yd.

54-inch All Wool
Coatings and Suitings
Plain weaves in all the new Winter shades; and wide variety in smart new tweeds that are higher fashion than ever right now.
$1.38 Yd.

New Printed Percales
Scores of new patterns in gay color combinations for practical gift making.
16c Yd.

★★★★★ Thresher's for Practical Gifts ★★★★★

SLATTERY'S THANKSGIVING CLEARANCE SALE!
With Reductions of 20% to 50%!

Coats

WOMEN'S AND MISSES' COATS
Women's and misses' . . . with mountain sable, caracul, black fox, skunk, Persian lamb, originally $69.75 and $78. . . . $60
Women's and misses' . . . caracul, skunk, Persian lamb, fitch, were $78 to $98.50 . . . $70
Women's and misses' with silver fox and other precious furs, In brown, grey, red or green, originally $88 to $110. . . . $80

PETIT MISS' COATS
SIZES 11, 13 AND 15
Mostly one-of-a-kind dress coats with wolf, natural fitch, kolinsky or badger, were $45 to $59.75. . . . $38

Millinery

Salon hats in street and dressy styles, were $10.50 to $12.50. . . . $6.85
Another group of salon hats in felt or fabric, were $7.50. . . . $2.65

Underwear

75 silk crepe nightgowns, were $5 and $5.95 . . . $3.50
100 silk slips, were $2.25. . . . $1.69
33 satin and crepe quilted robes, were $5 . . . $2.95
35 Brocade, velvet, chenille and matlesse robes (also silk lounging pajamas), were $15 to $19.75 . . . $9.75
19 corsettes and girdles, were $10 to $15 . . . $5.95

Glove Silk Section

Glove silk slips, were $2.95 and $3.95 . . . $1.95
Milanese nightgowns and pajamas, were $2.95 to $4.95 . . . $1.95
Lace trimmed glove silk bandeau and pantie sets, were $2.70 . . . $1.75

Dresses

CHIPPENDALE SALON
Another group of gown shop fashions for women and misses in light-weight wool, silk . . and a few velvets and satins . . evening and daytime dresses, were $29.75 to $39.75 . . . $19

MISSES' AND WOMEN'S BUDGET DRESSES
Misses' and Women's silk or wool dresses that were $16.75 to $18.75. . $12
A group of misses' afternoon and evening gowns that were $16.75 to $22.75. . . $14
Afternoon crepe dresses in black, brown and eel gray, were $12.75 to $16.75. . $10

THRIFT SHOP DRESSES
Wool and crepe afternoon dresses . . . evening and Sunday night dresses, were $12.75 to $15.75. . . . $10
More afternoon, evening and Sunday night dresses, were $12.75 to $14.75. . $8

PETITE MISS' DRESSES
Wool and silk crepe street dresses, were $12.75 to $16.75. . . . $10

SPORT SHOP DRESSES
Three-piece rabbits' hair and zephyr wool suits, were $16.75. . . . $11
Sport dresses in sheer wool, knit and rabbits' hair, were $16.75 to $22.75 $14

Accessories

SOFTIES
136, stitched wool crepe, felts and suede cloth, were $1.95 to $2.95. . . . $1
GLOVES
283 pairs, including very fine lambskin and fine quality washable French doeskins, were $1.95 to $2.25. . . . $1.59
JEWELRY
250 pieces, rhinestone ear-rings, smart metal bracelets, ear-rings, clips; prystal sport rings, were $1 to $1.50. . . . 69c
TOILETRIES
Soap animals, 4 in a box, were 50c. 25c

Dozens of other drastic markdowns throughout the Boston, Wellesley, Brookline Shops!

MASSACHUSETTS HORTICULTURAL SOCIETY
AUTUMN FLOWER SHOW
Featuring A HUGE CHRYSANTHEMUM GARDEN IN THE JAPANESE MANNER
HORTICULTURAL HALL Boston
NOW OPEN
9 A.M. to 10 P.M. SUNDAY 12-10 P.M.
Admission 50c

CWA BOARD APPROVES CURLEY PLAN FOR MORE PROJECTS

In Love Tragedy

BRIDE, 17, SLAIN BY HUSBAND SHE SPURNED

Worcester Couple Had Parted One Week After Wedding

Worcester, Nov. 24—Mrs. Viola Cote, 17, bride of five weeks, shot three times by her husband, Edward, last night, died today at City Hospital and shortly afterward Cote admitted his guilt in court.

The 20-year-old husband was not permitted, however, to plead guilty. He was held without bail on a charge of murder.

It was revealed that he had made an appointment for today to arrange with a lawyer to sue for annulment of the marriage.

But instead he practiced shooting yesterday afternoon, then sought his young bride at her mother's home and fatally wounded her.

After that, he intended to surrender to police but first went home to hear the radio news broadcast in which he learned officially that they were searching for him.

THREAT BEFORE WEDDING

As he picked up his hat and coat to start for the police station, officers, informed by relatives that he was living at a Front st. lodging house, walked in and arrested him.

Jealousy of admirers that he believed Mrs. Cote had before her marriage is believed to have been the cause, but her mother, Mrs. Pearl Myott of Wall st., said he had even threatened her with death during their brief courtship, if she did not consent to wed him.

Mrs. Cote, it is said, was to have become a mother.

The couple met Sept. 30 and were married Oct. 18. She left him shortly afterward and went home to her mother.

SEEKS TO PLEAD GUILTY

Cote's lawyer, Maurice Splaine, pleaded not guilty for him but the defendant spoke up, saying:

"No, I plead guilty. I don't want to drag my family through this.

But the court let the not guilty plea stand.

Atty. Jacob A. Boldberg said he had had an appointment with Cote and his mother to sign papers in an annulment suit.

Cote went to the Myott home last night accompanied by another man whose name the authorities have been unable to learn. Cote is silent on this point.

He drove Mrs. Myott away at the point of the gun and as his bride fled, opened fire, three shots striking her and one going wild into the wall. She continued into the street and collapsed in a pool of blood.

EDWARD COTE

MRS. COTE

Edward Cote, 20, of Worcester, and his 17-year-old bride, Viola, who died today from shots fired by him yesterday, say the police. She had deserted him.

'A Feller's Found a Friend'

Joe Galvin, 16, of Cambridge, will be the guest of Mayor Russell at the Harvard-Yale game tomorrow as compensation for nine weeks of suffering from a broken leg suffered in a scrub game. Dropped from the Rindge team, Joe had tried to prove the coach erred. (Boston American photo.)

VISION STOPS DEATH HAND OF PLOTTER

2 Held in $10,000 Insurance Murder Conspiracy at Athol

Athol, Nov. 24—James Jolly, 55, wealthy South Royalston farmer and widower, was alive today, police said, because his slayer's hand was twice stayed by a vision of his own murdered mother.

According to a confession by Arthur A. Shaw, 51, of Lincoln st., Worcester, he was hired to kill Jolly for $10,000 insurance, by Alton W. Corliss, 49, of Phillipston.

TIP FOILED PLOT

Shaw and Corliss were held in $10,000 bonds each for the grand jury, after they pleaded guilty in local court to conspiracy to murder the elderly farmer.

The amazing story which reads like something from the Middle Ages, came to light as a result of a "tip" received by State Trooper George S. Pollard at the Peters-ham Barracks.

His informant said Corliss had previously tried to hire him to kill Jolly, and only a few days ago had told him that he had finally found a man to carry through his plans.

Police moved swiftly, nipping the plot just in time, as last night had been set as the time for another attempt on Jolly's life.

FIRE TO HIDE EVIDENCE

Shaw, a steam roller operator for the state department of public works, broke down and confessed after being arrested in West Boylston. He said that last March Corliss offered him $200 to murder Jolly, on whose life Corliss held a $5000 policy with double indemnity for accidental death.

The plan, according to Shaw, was to slay Jolly and then set fire to his home to cover the evidence of the killing. Accepting a $10 advance payment, Shaw said he went to the Jolly farm under pretext of purchasing a horse.

He said he was about to brain the farmer with a heavy horse-shoe when a vision of Shaw's mother appeared, wearing an expression of horror. Mrs. Shaw was slain 20 years ago in Amherst by her husband, who then blew himself to pieces with a stick of dynamite.

VISION APPEARED AGAIN

Badly shaken Shaw said he mumbled excuses and left the farm. A month ago Corliss again persuaded him to attempt the murder, he told police. This time the plan was to lie in wait for the farmer and murder him as he went to water his cattle after dark.

With a heavy club in his hands, Shaw said he hid behind a shed but again a vision of his murdered mother appeared, and again he lacked the will to go through with his plan.

Shaw said he then made up his mind to have nothing more to do with the murder and informed Corliss of his decision.

COAKLEY FACES NEW GRILL IN BAR PLEA

Renews Battle for Reinstatement This Afternoon

Daniel H. Coakley's battle to obtain reinstatement to the bar was was resumed this afternoon with the petitioner again under cross-examination by Robert G. Dodge, president of the Boston Bar Association.

If the hearing is not concluded by tomorrow afternoon, it will probably go over for at least a week because of other engagements of Judge Fred T. Field.

ROARS REPLIES

Coakley, who while pleading for reinstatement was mild-mannered almost to the point of humility, lost his temper under the sharp questioning of the suave Dodge and occasionally roared his replies.

He denied it was knowledge that the so-called confession of William J. Corcoran had been made, which caused the decision on the night of Jan. 19, 1927, to put in no defense in the trial of Dist.-Atty. Joseph C. Pelletier.

Coakley said Senator James A. Reed, senior counsel for Pelletier who was removed from office, had advised that his client rest his case because he believed no case had been made out against him. Also he said there were other reasons in no way connected with the "confession."

Corcoran, former district attorney of Middlesex County, later repudiated the "confession" which he said was an attempt to injure Pelletier and Coakley.

FOLEY ENDORSES PLEA

Coakley admitted he did not contest his disbarment in Federal court, because after his disbarment in the state courts, automatic action followed in the Federal tribunals.

A letter from Dist. Atty. William J. Foley "unreservedly" recommending Coakley's reabsolution was read. Another from Rev. Phillip J. O'Donnell rector of St. James Church, said he had known Coakley for 20 years, and that "many poor men and women who have been helped" by the petitioner joined in praying for his reinstatement.

Blames Public

Passive public interest is at the root of the crime wave according to Gen. Needham, state police head, who will seek an increase in his force to combat racketeers. (Boston American photo.)

USE OF ENTIRE $2,500,000 IS PROPOSED

2d Day Begun by 250 Drawn From the Dole and Non-Dole Lists

BULLETIN

The CWA board today approved additional Boston projects aggregating $1,157,811, bringing the total already sanctioned to $3,-116,780 and the total jobs created to 5586. In addition, Mayor Curley obtained the board's tacit approval of his $1,500,000 Strandway project to employ 1500 men providing he gets a city order for $300,000 for materials.

Another project for employing 5000 more men in development of the airport to include Governor's Island is a probability.

Additional Boston projects will be submitted to the State Civil Works board today as the city's first group of men to be put to work under the program start their second day of employment here.

A total of 250 men, drawn equally from the welfare rolls and the lists of those who have not been receiving aid, went to work on Boston projects yesterday at the same time that thousands of unemployed men throughout the State started working on approved projects in various communities.

A grant of $2,500,000 has been tentatively allotted to Boston and already the Civil Works Board has approved projects totalling about $950,000 for the city. Mayor Curley will present additional projects for using the remainder of the allotment today.

The civil works board has also taken another step to fill up the quota allotted to Massachusetts by grants to state departments. This will take care of funds, which local communities feel they cannot handle, even though the grant is given to them by the government.

It was announced the State Department of Agriculture had been allotted $313,724 to provide jobs for 1650 men and that of $225,-408 to give work to 1080 men had been assigned to the Metropolitan District Commission. A total of $2,000,000 will probably go to the state.

It was also revealed that a total of $4,088,127 had been allotted to the cities and towns of the State

Continued on Page 7 Column 3

NEW HINCKLEY CLUE SOUGHT

With a report they "didn't get a great deal of information," State Detective Richard J. Griffin and Police Chief Louis Holbrook of Holliston, returned from a New Hampshire C. C. C. camp today after questioning a man on the "insurance murder" of John M. Hinckley, Holliston choreman.

The man questioned, they said, was a former Holliston resident, whom they learned had been responsible for a phone call that opened an investigation into the death of Hinckley at Saugus last July.

Hinckley had been buried in a pauper's grave as a hit-and-run victim until the investigation disclosed he had been heavily insured just before his death. The body was turned over to Medical Examiner George Burgess Magrath last week.

Detective Griffin reported by phone to Asst. Dist. Atty. Charles Green of Essex County that the trip failed to gain much information, but he planned to confer later with Green, Dist. Atty. Cregg and Chief Holbrook, he said.

RUSSELL AIDS INJURED BOY

Sixteen-year-old Joe Galvin of Cambridge, who will be Mayor Richard M. Russell's guest tomorrow at the Harvard-Yale game, will realize two ambitions at one and the same time. He'll see the game and he'll see the mayor.

For it developed today that Joe has never seen the host who is going to reward him for nine weeks of suffering with a broken leg sustained during a scrub game in which he was trying to prove the Rindge Tech coach wrong for having cut him from the squad.

"I've never seen him, but I know he's a great feller," Joe said today at his home, 3 Rindge ter. "I've always wanted to see him. He's not only a great feller, but a swell guy. And I guess there isn't anything I'd rather see than the game."

Savant Fights Plea of Wife in Divorce

Salem, Nov. 24—Prof. John G. Thompson, Ph. D., thrice-married expert on child psychology, does not intend to sit quietly back and allow his latest bride, the former Miss Katherine Rogers, Rockport society girl, to divorce him.

His counsel filed an appearance in the Registry of Probate for Dr. Thompson, said to be living in Boston. Judge Harry R. Dow impounded the papers in the case when former U. S. Atty. Frederick H. Tarr brought the original divorce action.

Schools Closed by Scarlet Fever Rage

East Bridgewater, Nov. 24—Schools and libraries were closed here today as the scarlet fever epidemic was reported spreading rapidly. Supt. James G. Reardon ordered the closing of the schools, and the trustees of the libraries followed suit with a two weeks' closing order.

Knives From White House Rafters to Be Yule Gifts

Washington, Nov. 24 (AP) — Already the Christmas spirit is abroad in the White House, brought breezily in by Miss Nancy Cook, furniture-fashioning partner of Mrs. Roosevelt.

From discarded White House rafters, she's carving exquisite paper knives, and making President Roosevelt's own gift "to order" as usual.

This year it's to be a hang-on-the-wall bookcase to hold seventy five rare miniature volumes, part of his collection. In past years he has had tables and chests of Miss Cook's making.

Last year, and the year before, Mrs. Hoover had Christmas gifts of carved boxes and book-ends made of the wood taken from the White House when the Coolidges remodeled the roof. She wrote a poem to accompany the gifts, explaining their origin.

Miss Cook has added metal work to the wood-carving idea, making possible on her paper knives an engraved plaque which says: "This wood was part of the White House roof, erected about 1817 and removed in 1927."

LINDYS REACH CANARY ISLE.

Lisbon, Nov. 24 (INS)—Col. and Mrs. Charles A. Lindbergh landed at Las Palmas in the Canary Islands, after a non-stop flight from Ponta Delgada, the Azores, at 4 p.m. today (11 a.m. E. S. T.)

The Lindberghs flew first to the Madeira Islands, circling over the harbor of Funchal before continuing on to the Canary Islands. They covered a distance of approximately 900 miles in seven hours.

The Canary Islands are on the route used by German fliers in crossing from Europe to South America.

Should Col. Lindbergh decide to continue over this route, he would probably fly next to the Cape Verde Islands and from there to Senegal, on the west coast of Africa.

You can see Barbara Holmes daily from 2 p. m. to 3:30 p. m. at the new free rental bureau on the fourth floor of the R. H. White Co.

NEEDHAM PLANS MORE POLICE

The present menace of crime and the need for a properly trained and equipped police force were detailed by Gen. Daniel Needham, commissioner of public safety, to members of the Motor Truck Club of Massachusetts in a meeting at the Chamber of Commerce.

Needham, declaring that citizens are becoming too passive about the growth of crime, painted a vivid picture of what might be expected unless steps were taken to curb criminal activities and racketeering.

Allen J. Wilson, New England representative of the trucking industry code, explained the manner in which the code was drafted at Washington. He admitted there were some features which did not please him but that he was willing to forget these in the interests of harmony.

U. S. Sets Gold Price at $33.76, Fourth Day

Washington, Nov. 24 (AP)—A price of $33.76 an ounce for RFC purchases of domestic newly-mined gold was established for the fourth time today.

Meanwhile, the world price of the metal was less than that figure for the first time in several days.

At London it was $33.48 on a basis of sterling opening at $5.31 to the pound.

FIRE NEAR FILM STARS' HOMES

Los Angeles, Nov. 24—The brush fire in foothills northwest of Los Angeles roared on today completely out of control. It crossed the ridge into blacky-populated Earl Canyon and was headed toward the Arroyo Seco, source of Pasadena's water supply.

Earl Canyon estates include those of Mae Marsh, actress, and Victor McLaglen, actor.

A number of houses in Tujunga were destroyed when the flames started their way into the northern section of that city. Some estimates by fire officials place the number at 150.

The county fire warden's office placed the damage today at $4,000,-000 mostly resulting to loss of valuable watershed land.

Approximately 1000 men are fighting the fire which has swept an area 25 miles in circumference.

Forest Fire Sweeps -:- On Estates of Wealthy

Remarkable air view of the fierce brush and forest fire which spread toward scores of fashionable estates of millionaires and film notables in the rich La Crescenta district, Los Angeles, Cal. Approximately 1000 acres of the timberland have been burned and an estimated value of more than a million dollars damage was reported to have been done.

Temple Place WETHERN'S Coolidge Corner

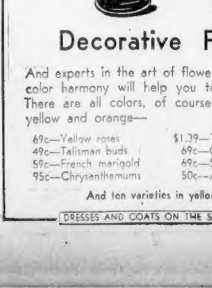

Thanksgiving Colors

YELLOW AND ORANGE

In Sixteen Varieties of Beautiful

Decorative Flowers

And experts in the art of flower arrangement and color harmony will help you to make selections. There are all colors, of course, but speaking of yellow and orange—

69c—Yellow roses
49c—Talisman buds
59c—French marigold
95c—Chrysanthemums
$1.39—Tiger lily
69c—Calendula plant
69c—Shirley poppy spray
50c—Autumn leaf sprays

And ten varieties in yellow, at 15c

DRESSES AND COATS ON THE SECOND FLOOR

JORDAN MARSH COMPANY

Sale!

3000 pairs of our famous "Lambies" that are usually $1.39!

$1.00

Softest sheepskin with the fleece side INSIDE—to keep your feet warm and comfortable! Gay leather pipings in red, blue or brown to match your bathrobe. Take advantage of this SPECIAL price, now!

SHOES THIRD FLOOR MAIN STORE

Order by mail! Telephone Hubbard 2700—you'll want to put several pairs away for Christmas!

Swedish Royalty Travel Incognito

Stockholm, Nov. 24—Crown Prince Gustaf Adolf and Crown Princess Louise of Sweden are at present on a motor trip through Italy.

They are traveling incognito, and intend to go to London later before returning to Sweden.

Murder Case Halted by Lack of Jurymen

Troy, N. Y., Nov. 24—With only six jurors selected in three days all available veniremen have been exhausted at the murder trial of Leonard Scarnici and his two pals for the slaying of James A. Sievens, Rensselaer detective, during a bank holdup. The trial was recessed until Monday.

HART KIDNAPER FOILED IN DASH FOR FREEDOM

San Jose, Cal., Nov. 24—Renewed threats of lynching the kidnapers and slayers of Brooke Hart, 22-year-old son of a wealthy department store owner, rumbled through San Jose today.

Reports were flashed to the chief of police and Sheriff William J. Emig that "a vigilante committee of 100 responsible young business men" was being formed.

Sheriff Emig immediately posted additional deputy sheriffs on guard at the county jail.

The confessed slayers, Jack Holmes and Harold Thurmond, cowered in fear in their cells as they watched deputy sheriffs take shotguns from the racks.

A heavy guard already had been posted following a desperate attempt by Holmes to escape from the officers who had the prisoners in charge while enroute from the San Francisco city jail to San Jose.

Complaining of a bad cough, Holmes asked that the window of the car be closed so that he would be out of the draught. An officer changed seats with him to make him more comfortable. Suddenly Holmes made a wild plunge for the door, seeking to wrench the handle of the door open, but the handcuffs he wore bit into his flesh, and, screaming with pain, he sank back into his seat.

As the hunt for Hart's body entered the seventh day a fleet of small boats were searching the bay waters near Yerba Island on a report that a man's body has been seen floating there.

E. J. Duncanson, of Berkeley, told police he sighted the body while working on a bridge caisson early today and that he was "positive he saw the face."

Mrs. Catt Receives U. S. Hebrew Medal

New York, Nov. 24 (AP)—Mrs. Carrie Chapman Catt, famous feminist leader, is the first woman to receive the American Hebrew medal awarded annually for the promotion of understanding between Christians and Jews in this country.

Mrs. Franklin D. Roosevelt, wife of the President, made the presentation, remarking that she was "doing honor to perhaps the foremost woman."

Drowns in Fish Pond

Baltimore, Nov. 24—Wilbert Towner, two, was drowned in the gold fish pond in the rear of the Towner home here. His mother found his body lying face down at the bottom of the 20-inch pool.

Mother Exhausts 9 Men in Grill

Aged Doctor Parried Questions With Ease Before Her Slip

Chicago, Nov. 24 (AP)—Dr. Alice Lindsay Wynekoop, the 62-year-old physician held in connection with the murder of her daughter-in-law, Mrs. Rheta Wynekoop, wore out nine investigators today in a six-hour questioning of the slaying, and they finally turned to a lie detector to check her story.

It was not until her second questioning of the afternoon that she inadvertently admitted being present when the girl was undressed. This slip was the break that led to her confession of the killing.

From 10 o'clock last night until 4 o'clock this morning questions were shot at her by police, criminologists, college professors, and through it all she maintained the calm that has marked her demeanor since the crime was discovered Tuesday night.

Dr. Clarence A. Neymann, associate professor of mental diseases at Northwestern University, emerged from the conference room of the Fillmore st. police station where she is being held with the statement that Dr. Wynekoop is a "straightforward, staunch and strong-willed person."

"Mentally," the professor said, "she shows no effect of age and parries questions with ease. Things which at first seemed to her disadvantage, she turns to her own advantage."

He said he would classify her as a "strong type of New England woman, who conveys impressions with candor" and that in his opinion there was no question of sanity involved.

"She is both legally and medically sane," he said, "and a very clever and astute woman."

Of the son, Earle Wynekoop, husband of Rheta, Dr. Neymann said he was not weak willed, "but has not the same mental force that his mother has."

DETECTOR ON HAND

The order for the lie detector was sent to the Northwestern University crime detention department and within a few minutes it was brought to the station. It has been used successfully in a number of cases in breaking down defenses of persons accused of crime.

Stoically, and without the slightest change in her professional calm, Dr. Wynekoop stood her ground as police questioned her for information to solve the "operating table murder" of her daughter-in-law, Mrs. Rheta Wynekoop.

As told by the police, Dr. Wynekoop was asked the point-blank question as to whether she had slain the 23-year-old talented musician in the 16-room mansion on W. Monroe St. last Tuesday, and her reply, the investigators said was:

"Absolutely not."

During the examination, which began late last night and continued into the early morning hours, Police Captain John Stege was quoted as asking Dr. Wynekoop if she administered chloroform to her daughter-in-law "for treatment or for any other purpose." Without hesitation, whatever, Dr. Wynekoop replied:

"No, I did not."

The question concerning the chloroform was answered after a coroner's chemist reported he had found such an anaesthetic in the slain woman's body.

At the examination were three alienists engaged by Coroner Frank Walsh. They were Dr. Harry A. Hoffman, director of the criminal court behavior clinic; Dr. Clarence A. Neymann, associate professor of psychiatry at Northwestern University, and Dr. John Favill, associate professor nervous diseases at Rush Medical School.

Apparently unable to learn anything to aid them the investigators turned to the "lie detector" for help, but its extended use was not resorted to because Dr. Wynekoop is suffering from high blood pressure.

Although she was ordered held by coroners' officials last night the police said no formal charge of murder would be placed against her unless and until legal steps are taken to free her.

GRILLING HALTS

Meanwhile Assistant State's Attorney John Long, who assisted in the questioning, announced before the investigation was temporarily halted shortly before 6 a. m. that he would recommend that the inquest, previously adjourned, be reopened immediately for presentation of additional evidence.

As temporary halt was called in the questioning. Dr. Wynekoop emerged from the inquiry room, apparently showing no signs of fatigue. She was then taken to another police station. Going down the station steps, a policeman took hold of her arm, and said:

"You don't need to do that; I'm not trying to run away."

Priscilla Witt, 23, "the red-headed beauty" who admits Earle Wynekoop made mad love to her and spent hours in her company. "I didn't know he was married," she said as he was arrested in the murder of his wife. Today yet another girl, a blonde, entered the case as Wynekoop's "fiancee." (Intl. News Photo.)

WYNEKOOP BEGS HIS MOTHER TO CONFESS CLINIC DEATH

Continued From First Page

finatively. Finally, the physician explained, Rheta lost consciousness and for 25 minutes she tried strenuously to revive her.

"THEN I SHOT"

When she realized she was losing ground, Dr. Alice said, she became panic-stricken.

"All the events of my life flashed through my mind," Dr. Wynekoop was quoted, "and I thought of a pistol in an adjoining room."

Fearful of blame for killing the girl with the anaesthetic, she said she obtained the pistol and, holding it five inches from the bare back of the unconscious girl, fired a single shot. That shot penetrated the shoulder blade and passed through Rheta's heart.

Capt. Stege placed the time of the killing between 2:30 and 3 p. m., (Central Standard Time) Tuesday, at a time when Dr. Wynekoop had said previously she was absent from the 16-room mansion.

Inadvertently, it was said, Dr. Wynekoop admitted that she had been in the operating room of her gloomy hospital at the time Rheta had disrobed to weigh. When the body was discovered it was attired only in a slip which had been pulled down to the waist.

On the heels of the announcement of the confession, police left on a mysterious mission to the weird 18-room Wynekoop mansion.

After her son, Earle, had been led away this morning following a long grilling by police of both himself and mother, Dr. Wynekoop was left alone in the private office of Captain Duffy with Asst. State's Atty. Long. Long was washing his hands at a washbowl. The aged physician was sitting in an opposite corner o, the room.

HOW SHE "BROKE"

Suddenly the assistant prosecutor turned and said:

"For God's sake, doctor, why don't you tell what happened in that operating room?"

For the first time during the many hours she had been questioned, the "woman of stone" seemed startled and upset. But she merely said:

"I can't tell you."

Long went about his washing for a minute and then suddenly said:

"You know you seized the chloroform bottle when you had Rheta on the operating table; that she struggled with you and you gave her an overdose by mistake—and then you shot her."

Dr. Wynekoop appeared panic-stricken. Long, who has the rare ability to burst into tears at will, started to cry. Sobbing, he approached the doctor and gently took her hand. She trembled and said:

"How could I explain?"

"You could beat the case if it was an accident."

"I-I-I didn't kill Rheta."

Burdine Hugh Gardner, father of the slain Rheta Gardner Wynekoop, who claimed her body in Chicago over the protests of Dr. Alice Lindsay Wynekoop. He will take the body to his home in Indianapolis for burial. (International News Photos.)

That was all. Then Dr. Wynekoop, her lips just a thin, red line, became silent.

Capt. Stege then took over the questioning and then inadvertently the doctor admitted that she was in the operating room when Rheta was undressing.

"SHE WAS DEAD!"

Stege then pressed Dr. Wynekoop and said she began to talk.

He said:

"Dr. Wynekoop said Rheba was going to go downtown to get some music. On account of being ill in health, she generally disrobed herself and went into the basement to Dr. Wynekoop's office where there was a scale, to be weighed.

"She came downstairs and undressed herself and got on the scale to weigh. Dr. Wynekoop said she had been complaining of having a pain in the right side.

"Dr. Wynekoop said: 'Get on the operating table and I'll see if I can't help that pain of yours along.' She put some chloroform on the spot and gave Rheta a few sniffs of it. The pain was very great and Dr. Wynekoop said she was in the habit of giving Rheta chloroform when she treated it.

"After giving the anaesthetic to Rheta, she noticed that the pupils of her eyes were dilated and she was completely passing out. She felt the pulse and found there was no life in her and she tried to revive her for 25 minutes.

WIPES GUN CLEAN

"Knowing that her medical career would be jeopardized by such a thing happening in her own household, she thought quickly and went over to the drawer of her desk and got the .32 caliber revolver and fired one shot, five inches away from the body as she lay on the operating table.

"She then went over and got a blanket and laid it over Rheta after getting a piece of gauze, carefully wrapping the gun and wiping off the fingerprints.

"She then went upstairs and put on her hat and coat and went out of the house and walked up and down Madison st. for about 45 minutes. She set the time of the actual killing at 4 o'clock in the afternoon."

That was all of Stege's statement.

For the first time since the mysterious killing Dr. Alice and her son, Earle, had met in the police quarters where both had been subjected to night-long questioning, separately. Near the breaking point but always protesting his innocence, the 28-year-old widower had said he knew of a motive and wanted to see his mother.

BEGS HER TO CONFESS

On her shoulder he sobbed a plea that sh eadmit her guilt if she had done it because of her great love for him.

Looking solemnly into his reddened eyes she said, "I didn't do it."

Earle had told the police his wife had been termed by a physician "slightly deranged," and that she had put iron fillings and drugs in food at their home.

After their two-hour meeting, Earle had been led away to lunch. Then began the final questioning that resulted in the doctor's statement, with which Police Capt. Stege still professed to be unsatisfied.

Stege said he had found a blood-stained blanket in the house and had concealed this discovery from Dr. Alice.

Capt. Stege asserted that the large amount of blood soaked into the blanket led him to disbelieve that Rheta had ben chloroformed before she was shot, and that physicians had sustained his theory.

"GIVE HER THE LIMIT"

When Burdine H. Gardner, father of the slain woman, was informed of the mother-in-law's statement, he said:

"All I can say is, give her the limit."

The coroner's inquest was reconvened at 1:30 p. m. (Central standard time) to hear the new evidence.

Earlier excited police officials had told reporters that Earle had made a "partial confession" and

Continued on Page 13, Column 1

Chandler & Co.

Famous for Quality and Style for Over a Century

Choose your New Afternoon Dresses from these

SPANISH GALLERIES
STYLE-QUALITY-ECONOMY-LOWER FLOOR

DRESS Successes

10.75

Glamorous Velvet Dress
for "Don't-Dress" Invitations

It's one of those suave, long sleeved models that drape discreetly in long, slim lines. Although the neckline is high, the back and sleeves are slashed to give a slightly formal air. Its only ornament—a jewelled buckle at the waistline. Sizes 14 to 20.

7.95

This Tea-Time Crepe Dress
illustrates many new fashion notes!

It looks as if it might have stepped out of the current issue of one of the important fashion magazines. The neckline is high in front, lower in back where it finishes with a soft tie. The very new sleeves are accented with shining satin in contrasting color. Sizes 14 to 20.

5.95

Stunning Bright Crepes
The Mode of the Moment

They add a smart note of bright color under your dark winter coat, and they have lots of above-the-table interest when coats are laid aside. The model sketched has a row of tiny white gardenias peeping out under the ruffled neckline. It comes in Pagoda red, emerald green, sun gold, royal blue, brick rust. Sizes 11 to 17.

Chandler & Co.

Famous for Style and Quality for Over a Century

SPANISH GALLERIES
STYLE-QUALITY-ECONOMY-LOWER FLOOR

150 GLORIOUSLY FURRED COATS

with Opossum, Kit Fox, Wolf, Caracul, Skunk, Squirrel, Jap Coon, French Beaver

$28

$28

$28

You must see these furs—to believe they're possible at so low a price, such soft, fluffy Wolf, clear-gray Australian Opossum, lustrous Caracul. Plenty of styles from the "massed shoulder" effects, so young and dashing for misses, to new versions of the shawl that flatter the older woman. And you may take your choice of stunning new woolens and boucles. Sizes for Women, Misses and Juniors.

OVER 40 FUNNY MONKEYS HELP OPEN HOUGHTON'S TOY LAND SATURDAY.

Saturday is the last day of APPRECIATION WEEK

Tots' knitted sleepers — 63c — *Usually 1.15*
Heavy weight knitted sleepers in pink, grey and white with feet, front, feet and back closing. Sizes 1 to 4.
Houghton's—second floor

Beatsall razor blades — 25 for 18c — *Usually 50c*
Double edged blades, guaranteed. Made to fit double edged razors. Men, you can't pass them by!
Houghton's—street floor

Mixing bowl sets — 69c — *Slight color imperfections of 1.00 grade*
4 bowls for all cooking purposes. If we didn't tell you, you'd never know the slight imperfections.
Houghton's—basement

Bleached sheets — 77c — *Irregulars of 1.29 grade*
Irregulars of fine count white sheeting. Sizes 72 by 99 and 81 by 99. Used 1.29 pillow cases, 15c.
Houghton's—street floor

Sanitary napkins — 8 boxes 84c — *Usually 19c box*
Five sizes of Boston Hill sanitary napkins, soft and fully absorbent. Your choice of 1000 boxes.
Houghton's—street floor

75% linen pillow cases — 5 for 97c — *Usually 29c each*
75% linen and 25% cotton make these most durable of pillow cases. 42 by 36 inches. Rare values!
Houghton's—street floor

1.49 card tables — 79c — *Limit 2 to a customer*
Strong, well built table with green top, waterproof washable tops. Reputation 1.49. Braced folding legs.
Houghton's—fifth floor

Rubbing alcohol, 1 pt. — 10c — *Usually 39c*
Beacon Hill rubbing alcohol at saving too considerable to mention.
Houghton's—street floor

Pure aspirin tablets — Bottles of 100 — 2 for 35c — *Reg. 2 for 68c*
Capitol Hill pure aspirin tablets, each tablet containing 5 grains.
Houghton's—street floor

Nashua mattress covers — 1.00 — *Usually 1.59*
Heavy sheeting protects your mattress from stains. Fits 4 inch mattresses. Full and twin beds.
Houghton's—street floor

Firestone anti-freeze — 2.49 — *Usually 3.00*
Protects car from freezing below zero. One filling lasts all winter. Will not evaporate.
Houghton's—fourth floor

Corduroy ski pants — 2.69 — *Usually 3.50*
Women and misses' ski pants of medium, lined in kasha—brown, blue, red or green. Sizes 14 to 20.
Houghton's—second floor

Mattress pads — 97c — *Irregulars of 1.79 grade*
Quilted mattress pads, lined with slightly irregular. Sizes 39 by 75, 54 by 75, 60 by 75.
Houghton's—street floor

Heavy silk pongee — 16c yd. — *Usually 29c yd.*
This heavy grade imported pure silk pongee in natural color only. Fine for dresses, also for draperies. Extra beautiful quality for the price.
Houghton's—street floor

Wo's 5.98 to 12.98 frocks — 5.00
For morning and street the new Victorian and Empire gowns, fine black and navy crepes, also in the numerous colors for afternoon. Sizes 14 to 20 and 38 to 52.
Houghton's—second floor

Misses' leather jackets — 2.98
Irregulars 6.95—genuine leather jackets in sizes 14 to 20 and 36 to 40. Single breasted, belted models of black leather only, lined in kasha.
Houghton's—second floor

Misses' leather coats — 7.44 — *Usually 15.00*
Knee-length leather coats lined in kasha. Full length belted models of black leather only, lined in kasha. Sizes 14 to 20.
Houghton's—second floor

Sample jewelry — 28c — *Usually 1.00*
Necklaces, earrings, bracelets to match in gold, silver, stick pins, vanity and brooches. From a salesman's complete line.
Houghton's—street floor

Novelty jewelry — 14c — *Usually 50c*
Necklaces, pearl beads, long ropes, carved bead, bangle, cameo, fraternal emblems in assorted styles and colors.
Houghton's—street floor

Rock crystal necklace — 39c — *Usually 1.00*
Genuine rock crystal necklaces, strung on cord and non-tarnishable metal chains. 15 and 18 inch lengths.
Houghton's—street floor

Rayon pillows — 54c — *Usually 79c*
Rayon pillows in a surprisingly lovely range of colors. 14 inches square, well filled.
Houghton's—street floor

Shaving creams — 3 tubes 55c — *Usually 35c ea.*
Regular 35c size Palmolive or Colgate shaving cream, 3 tubes. You know the brands and realize what you save.
Houghton's—street floor

Stair carpets, yd. — 87c — *Usually 1.25*
Wool velvet stair carpets with tapestry backs, good patterns, contrasting bands of blue, green and red.
Houghton's—fourth floor

Week-end cases — 3.19 — *Usually 5.00*
With two pockets, new pearl handles, silk lined, with roomy pockets. Variety of shapes. Black, brown.
Houghton's—fourth floor

5-sewed corn brooms — 19c — *Usually 39c*
Owing to the exceptionally fine straw, not more than two to a customer. None sold to dealers. Small or phone orders.
Houghton's—basement

Cowhide luggage — 8.98 — *Usually 12.98 to 16.98*
Gladstone bags, fitted lid cases and limousines, and cases. Made of the better quality top grain cowhide leather.
Houghton's—fourth floor

Dress trunks — 9.75 — *Usually 14.98*
Canvased and bound with hard fibre. Reinforced with corner bands and bumper knobs. Deep inside tray. 36 in.
Houghton's—fourth floor

Wardrobe trunks — 16.98 — *Usually 22.98*
Premium wearing trunks, hand reinforced. Fabricoid faced canvas, locking bar, shoe box, hangers, drawer and full stand.
Houghton's—fourth floor

Table glasses — 10c — *Usually 19c*
100 pieces assorted table glasses in several colors. No mail or phone orders.
Houghton's—basement

Christmas tree lights — 3 Sets $1 — *Usually 55c each*
Eight light decorative lights in each plait with an extra plug in so that the sets may be connected.
Houghton's—basement

Kitchen chairs — 49c
Ready to paint kitchen chairs in attractive Windsor style—well turned legs—smooth sandpapered wood.
Houghton's—basement

75c lustreware — 49c
English lustreware salad dishes, cake dishes, platters, sauce and cream, vases and mixing bowls.
Houghton's—basement

Fitted tray cases — 14.98 — *Usually 25.00*
Genuine top grain cowhide in tan, with silk lined. Nine tray fitted with dies. Black, brown or tan.
Houghton's—fourth floor

Bathroom stools — 84c
Can now be had in ivory, green, rose, blue, 15" and 24".
Houghton's—basement

1.39 garbage cans — 79c
Heavy galvanized steel, with tight fitting covers.
Houghton's—basement

3.98 4-drawer chests — 2.79
For bedroom, kitchen or bath. Kitchen ones with little chests and green linen ones make splendid gifts.
Houghton's—basement

1.49 clothes drier — 84c
Quality wood driers that are easy to carry and fold up to compact size. Apartments need these—collapsible laundry dried easily.
Houghton's—basement

2.49 ferneries — 1.84
Finished in green fibre with galvanized metal lined cups to fit in and out. Decorative and useful ferneries.
Houghton's—basement

Pad and cover — 49c — *Usually 89c*
Heavy cover and pad for ironing board—the deep kind of pads. 36 size ironing.
Houghton's—basement

Colonial braid rugs — 1.79 — *Usually 2.95*
Soft color combinations that look well in any room—closer to 100 braids to the linear inch—good, 27 by 54 inches.
Houghton's—fourth floor

Remember: No Matter How Low the Price, We Give You Legal Stamps!

And Santa Claus is here to greet all good little boys and girls!

Every little boy and girl in New England, if they have been real good, can come in to see Santa Claus, in person, and whisper in his ear just exactly what they want for Christmas. Old Saint Nick will be in Houghton's Toyland from now until Christmas. Just have mother or dad come with you.

The trained monkeys from the Manchester Zoo will give performances every half hour!

They'll swing around the trapeze, zip through the air . . . eat, sleep, drink just the same as you do, play, wrestle, in fact they do everything but talk; and of course they're well dressed in the latest of fashions for they have more than a jungle education. You'll want to see them perform two or three times . . . but be sure and bring the kiddies in.

Be sure to bring the children into toyland. There's many a treat in store for them . . . and loads and loads of new toys to play with.

See the little trainer of the monkeys . . . only 36" tall

A neat five minute routine the monkeys go through for you. Or rather then a set of tricks, the monkeys do exactly as he wants them to do.

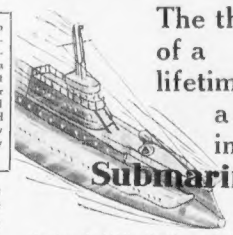

The thrill of a lifetime... a ride in a Submarine!

25c gives the kiddies the biggest thrill of their lives. A ride to the bottom of the ocean on one of Uncle Sam's submarines, where they'll see all sorts of strange things, fish, divers, sunken ships, etc., and every passenger gets a present that is really worth a quarter alone.

As is our custom, we open our toyland with

A sale of TOYS

Infants' 24.08 pullman — 16.98

11.98 Doll coach — 7.89

3.98 Blackboards — 1.98

2.98 Movie machine — 2.19

3.50 Cowhide footballs — 2.19

$1 Dump trucks — 69c

Royal Flyer wagon — 3.98

Boys' 6.98 wagons — 4.98

3.98 Coaster wagons — 2.39

11.98 Galloping horses — 6.98

9.98 Desk sets — 6.79

8.98 Electric trains — 5.98

1.49 Blackboards — 98c

2.29 Infant dolls — 1.49

1.25 Grade sleds — 98c

1.50 Cowboy chaps — 95c

HOUGHTON'S

HOUGHTON & DUTTON TREMONT AT BEACON...BOSTON

Gun Toter Sought for West End Brawl

Police were today seeking a man who fired a shot which wounded Ralph Mercurio, 23, of 10 Henchman st., North End, during an argument at Leverett and Spring sts., West End. Mercurio told police he was standing on Leverett st., when four men nearby engaged in an argument, which ended when one drew a gun and fired. The bullet struck Mercurio in the right shoulder.

$2 TO NEW YORK
Plenty Coaches All the Way
Leave 309 Tremont St., at Broadway, Daily
9 A. M.—1 P. M.—10 P. M.—12 Midnight
Tickets Sold All Day. HANcock 1397
HUB MOTOR COACH LINE, Inc.
Take TREMONT ST. SUBWAY CAR at Park St. and Get Off at BROADWAY

J. P. Morgan Forgets Cares of World for Eye Test

Baltimore, Nov. 24 (US)—J. Pierpont Morgan arrived in Baltimore to have his eyes examined by Dr. William H. Wilmer, at the Wilmer Institute, Johns Hopkins Hospital. The banker was in genial mood. His Harvard classmate and lifelong friend, Morris Whitridge, met him at Pennsylvania Station and the pair flung themselves into each other's arms.

Mr. Morgan was all affability to reporters and photographers. He said:

"You will excuse me, I hope, if I say I cannot talk about finance or politics at this time. Yes, you may say I am, in general, confident."

He said that as soon as his eyes had been taken care of he was going to the Susquehanna flats, near Havre de Grace, for two days of duck hunting.

Chuckled Mr. Morgan:

"You see, if I expect to get any ducks, my eyes must be right."

71-Pound Pumpkin Establishes Record

Waterloo, Wis., Nov. 24—A championship of some kind is claimed here by D. J. Humphrey, who raised a 71-pound pumpkin in his garden.

'HUMAN TORCH' IN REAL BLAZE

Albany, Ore., Nov. 24—For years Matthew Harcourt has earned his living as a "human torch." He saturates his clothes in gasoline, ignites it and dives from a tower into a pool of water. Never has he been burned.

He was driving his truck near here, when he discovered the interior was ablaze. He put out the flames, then had to be taken to the hospital for treatment of his burns.

MALDEN VOTES HOSPITAL AID

Raising $1300 in cash at its mass meeting, with pledges for additional sums, Malden citizens voted to conduct a house-to-house canvass for funds for the Malden hospital. To insure its continued operation $25,000 is needed.

The new hospital opened a year ago but because of improved equipment and facilities, it is found necessary to have a much larger budget to carry on its work than in former years. The hospital was erected by public subscription.

Herbert B. Swope Trapped in Elevator 48 Minutes

New York, Nov. 24 (AP)—Herbert Bayard Swope, friend of the President and former executive editor of the New York World, was trapped for 48 minutes yesterday in an elevator of the Chase National Bank building.

Others in the car were Gerhard M. Dahl, chairman of the Brooklyn Manhattan Transit Co., the elevator operator and two women.

The elevator slipped a cog or something in its descent from the 32nd floor, but was stopped by its safety catch 20 feet below the fifteenth floor.

The operator opened the door into a blank wall. He telephoned the main floor then assured his passengers they would be released in 5 minutes, but it was 48 before another elevator was brought alongside. The passengers were helped through special aids doors stepping three feet over a yawning abyss.

Taken safely to the ground floor, they were greeted by a reception committee of building officials who extended congratulations for their heroism.

The end of the workday came and Swope repaired to a washroom in his own office building. He washed his hands and turned to go.

The door was locked.

He tugged, rattled the door and shouted until one of his secretaries rescued him.

NURSE FREED IN BANKER DEATH

Santa Cruz, Calif., Nov. 24—Acquitted of a murder charge, Frieda Wilhelmina Weltz was free here today to seek again the health and happiness she claims were shattered by the man she was accused of slaying, Francis J. M. Grace, retired capitalist.

The 43-year-old nurse, a veteran of the world war, was acquitted last night by a jury, whose foreman and only woman member Mrs. Ruby Enemark, embraced her after the verdict was read.

"I never had any doubt as to what our verdict would be," Mrs. Enemark said, "but I was surprised it took so long."

Grace, 58, and a nephew of the late W. R. Grace, founder of the shipping and commission concern, was fatally shot in the garden of his Santa Cruz summer home September 9. Miss Weltz, apparently in a daze, was taken into custody a few minutes later and charged with slaying the man she had formerly nursed.

Navy Officers Sent to Submarine Base

Washington, Nov. 24—The Navy Department has announced the transfer of Lieut. Earle C. Hawk, junior grade, from the U. S. S. Sicard, and Ensign Karl H. Wheland from the U. S. S. New York, to the submarine base at New London, Conn. Both will be assigned as instructors.

OPEN SATURDAY UNTIL 9:30 P. M. FREE PARKING SPACE

Super Value
SEARS DAYS

TOYLAND Opens Saturday At Sears

Bring The Kiddies and Give Them The Treat of Their Young Lives!

Boy—Oh! Boy! Toyland at Sears is Open—Santa's there with a million toys. Sears Toyland is the ideal spot to bring the youngster, no crowded streets, no crowded elevators — Just jump into your car and come to Sears biggest Toyland. Entertainment and fun for old as well as young. Plenty of free parking space with no time limit.

Policemen—Firemen—Railroadmen and Postmen Can
Buy The Official Shoes

Goodyear Welt $2.98 *Steinbach Steel Shank*

MEN! Take advantage of Super-Value opportunity to save money on sturdily made good fitting—long wearing Goodyear Welt shoes. Built by one of our best shoe makers, with chrome tanned side leather uppers — rugged, durable leather outsole and full grain middlesole, and they have leather heel lining, leather caulk welt — in addition to rubber heels. Sizes 6 to 12.

Fur Lined Gloves
Strap or Snap Wrist
$2.45
For men who want style and hand-comfort. Black and brown capeskin in sizes 8 to 10¾. Fully lined.

Genuine Front-Quarter Horsehide Coat
C'Mon, ZERO!
I'm more than ready for you!

$14.95
Lined with a superior grade of sheepskin — making it a desirable warm, front quarter horsehide leather coat. Will give you twice the wear of ordinary horsehide coats. Without question a value that means extraordinary savings right now.

Men's Ribbed Wool Hose
59c
Superior quality English ribbed wool in black, navy, gray, brown heather. Soft, warm and comfortable.

Give The Kiddies Their Own House!
Gibraltar House

$1.29
New White Enamel Finish
Built of heavy fibre board, with windows, door and awnings. Stands 45 inches high and 38 inches square. Big and roomy enough for kiddies to play in. Smart enamel finish, with colorful trims. A super-value that offers a lot of enjoyment—and real savings.

Cleaning Set $1.00
Toy carpet sweeper, dust mop, yarn duster, broom, dust-pan, dust cap and kitchen apron.

Table Tennis $1.29
66 inch net; four 3-ply veneer bats; 2 cork and 2 sand faced; 8 English balls; and adjustable metal uprights.

Typewriter $1.49
Takes regular office size letter paper. 40 characters, including alphabet, numerals, and punctuation marks.

Siren Coupe $1.19
A real "Fire Chief" Car! . . Wind up the powerful spring motor and it's away in a flash, with the most realistic howl from its siren.

Sturdy Wagon $7.95
Rolls on six wheels—just like a big motor truck! Steel disc roller-bearing wheels, and hardwood body.

Express Truck $1.19
Electric lighted! A truck that will give the kiddies lots of fun! 24 inches long. Removable top.

Washable-Windproof
Suede Cloth Jackets
$2.49
Cossack Model
Elastic waistband style, if you want it. Slide fastener front. Brown or gray cotton suede cloth. Double stitched to insure long wear. Sizes in the group—from 36 to 46.

Men's All Wool
Coat Sweaters
$2.98
Sizes 36 to 46
A remarkably fine quality sweater in just the right weight to give you comfort cold days. Fits perfectly, and without bulkiness under your coat. Firmly knitted and generously cut.

SEARS Will Gladly CASH Your Christmas Club Check

Sears
SEARS, ROEBUCK AND CO.
BOSTON—Audubon Road and Brookline Avenue
CAMBRIDGE—1815 Mass. Ave. Near Porter Square

THESE ITEMS ON SALE IN SEARS BOSTON AND CAMBRIDGE STORES. SHOP AT YOUR NEAREST STORE.

SLOAN PLEDGES MOTORS' FAITH

A movietone address by Alfred P. Sloan, Jr., president of General Motors Corp., opened a special program of sound pictures showing development of the industry, in Bradford Hotel Ballroom today for General Motors dealers, their organizations and families.

The special showing was one of a series in 65 key cities of the United States. It was the first time in recent years local dealers have been brought together.

Mr. Sloan urged all to regard General Motors Silver Anniversary, now observed, as occasion for affirming faith in the future, in which he dedicated the Corporation's 25 years of experience.

"We are living in an era characterized by swift movements, social as well as economic," said Mr. Sloan. "We must strive to keep our products ad our policies attuned to changing conditions. We must strive to keep both an open mind and an open heart."

Samuel White, manager of the Boston branch of the General Motors Acceptance Corporation, presided.

POLICE GUARD STRIKE ZONE

Augmented police details were on duty today at the plant of the Winslow Brothers & Smith Tannery at Norwood, fearful of outbreaks by strikers because of the importation of private guards by the plant management.

The private guards, who first took up a position at Endicott and Walpole sts., were ordered to remain on the company's property by police, after strikers had appealed to Chief William H. Sullivan.

Said to have been brought here from New York, the guards aided the company officials when 300 strikers received pay due them. Armed with clubs they admitted strikers to the grounds in groups of 25 and escorted them to the gates after receiving their money.

Only one outbreak occurred during the day, when a single volley of stones was thrown at a bus load of workers as it left the plant at closing time. Police charged into the crowd and dispersed it, making no arrests.

Lewis Breaks Neck of Wrestling Foe

Camden, N. J., Nov. 25—Stanley Pinto, heavyweight wrestler from Ravena, Neb., is in a hospital here after a bout with Ed (Strangler) Lewis and physicians fear his neck may be broken.

Lewis threw Pinto last night in the first of a scheduled two-out-of-three fall match and the Nebraskan was unable to continue.

In his dressing room Pinto collapsed and was taken to a hospital. He revived and went to his hotel, but later was found unconscious in his room, being again rushed to the hospital.

Physicians said they planned an X-ray examination of his cervical vetebrae today.

Hull Greeted at Rio, Will Meet President

Rio de Janeiro, Nov. 24 (INS)—Cordell Hull, American Secretary of State, arrived here today en route to Montevideo for next month's Pan-American conference. He received a hearty welcome, tendered by a delegation from the Brazilian Government and leaders of the American colony here.

Hull, before leaving for Sao Paulo, tonight was to have luncheon at the American embassy with Mello Franco, Brazilian Foreign Minister, and an audience with President Getulio Vargas.

5 Thugs Get $20,000 in Pawnshop Theft

Parkersburg, W. Va., Nov. 24—Five robbers held up a pawn shop, tied and gagged C. N. Jones, the proprietor, his clerk, R. G. Shaw, and two customers, and escaped with jewelry valued by Jones at $20,000. The men, taking their time, spent an hour in the shop collecting 900 watches, several hundred rings and a number of musical instruments.

Trained Owl Rides on Radiator of Auto

Magna, Utah, Nov. 24—Lowell Jensen is the owner of an owl front porch, but also rides on his which not only perches on his radiator of his car.

GREEN DEMANDS CODE PLACE

Washington, Nov. 24—William Green, president of the American Federation of Labor, has demanded greater representation of labor on code authorities, labor policy boards and industrial relations boards.

Green issued his statement at a time when considerable speculation had been aroused by the omission of the name of John L. Lewis, president of the United Mine Workers of America, from recommendations sent to President Roosevelt by Hugh S. Johnson for appointment to the national bituminous coal industrial board.

"At the present moment," Green said, "labor is resentful over the fact that it has to fight for even the minimum representation upon boards and administrative organizations created for the purpose of administering industrial codes of fair practice.

"Specifically labor holds that a duly accredited, publicly known representative of labor should be on the code authority of the bituminous coal code and labor should be adequately represented upon all other administrative boards created for the purpose of administering the bituminous coal code."

Malden Will Save Cash on Referenda

Instead of mailing a copy of proposed referenda to the 20,000 registered voters of Malden, the registrars have voted to advertise the referenda instead. It is figured that it will save the city several hundred dollars. One of the questions is whether or not the city shall adopt biennial elections. If this is approved at the city election Dec. 12, then the officials elected on that date will serve for two years, and the school board member for four years. The other referenda question is whether or not the city shall license the sale of liquors in Malden.

WASHINGTON Jewelry Co.
Carving Set
89¢
Thanksgiving Special!
Saturday Only!
Stag-grain pyralin handles! Mirrored Stainless, Rust-proof Knife Blade and Fork. 3-Piece Set.
385 WASHINGTON STREET
503 WASHINGTON STREET

COBB, BATES & YERXA CO.
FOOD KARNIVAL
Grand Drawing Saturday for the $200 Roberts-Mander Quality Gas Range
OTHER AWARDS
1 Case of Doggie Dinner (The Perfect Dog Food) (Courtesy, Arthur G. Curran Co.)
1 Thoroughbred Scotch Terrier Puppy (Courtesy, Jonson Bros. Cho-loy Chocolate Syrup)

LAST CHANCE FOR OUR SPECIAL KARNIVAL VALUES

C. B. & Y. Plum Pudding, 1¾ lb.	39c	R. & R. Plum Pudding, med. tin	25c
Crosse & Blackwell Plum Pudding, lb.	33c		
Grandmother's Mincemeat 1 LB. 10 OZ. JAR	29c	Crosse & Blackwell Mincemeat 1 LB. GLASS	25c
Friend's Mincemeat, tin	23c		
B. & M. Mincemeat, tin	23c		
CALIFORNIA WALNUTS lb. 25c		GEORGIA PAPER SHELL PECANS lb. 25c	LAYER FIGS lb. 29c
California Fresh Dates, lb.	25c	Persian Dates, 2 lbs.	25c
NUCOA, for cooking or baking, 2 lbs.	29c		

BONELESS SIRLOIN ROAST From heavy beef lb. 33c
SELECTED Fresh Killed CHICKENS 3½ lbs. average 2 for $1.29
BOXED FOWL 2 for 99c
FRESH KILLED TURKEYS lb. 27c
COBB, BATES & YERXA CO.
65 SUMMER ST., BOSTON

LIQUOR VOTE NEAR IN HOUSE

Continued From First Page

of explanation on the ballot for the voters.

Two questions would be voted on: **"Shall licenses be granted for the sale of all alcoholic beverages?**

"Shall license be granted for the sale of wine and malt beverages?"

The House then turnde back to consideration of the main hard liquor control bill and the expected most bitter contest in years.

Rep. John Dern of Uxbridge opposed the Hayes amendment. It would be just as logical to vote on the matter of dispensing liquor in hotels and restaurants to the voters, he aid.

As the record number of mandfents piled up, it became more and more apparent that a considerable part of the House membership was in favor of passing the package goods sections of the bill—on which there is general agreement—and leaving controversial points to be fought out separately later.

C. F. Nelson Pratt of Saugus was one of those who expressed this view. He also charged that the House floor was covered with lobbyists and said that he would demand their ejection if they did not did not leave.

The opinion that women have no place in theliquor traffic also was reflected in some of the amendments offered today. One of these was a sweeping resolution that would forbid them to patronize liquor dispensaries or to be employed by them. More conservative was the suggestion of Rep. Hyman Mannevitch, Dorchester, which merely forbade their working in the proposed taverns.

The hip flask found a champion in Rep. Dexter Snow of Westfield, who moved that the word "sealed" be stricken from the clause which makes legal the transportation of packaged liquor.

Discrimination against aliens was urged by Rep. William Hickey of South Boston, who demanded that they be made ineligible for licenses.

BARE LICENSE 'FIX' RACKET

Continued From First Page

that if he gets it he will have to pay $500. He names the politician as contact man with the licensing board and puts up a convincing argument. In cases where the prospect doesn't look good for $500, the price has been scaled down.

These demands, by what is nothing more nor less than an extortion ring, have been made and met in many cases. Even when a prospect refuses to pay and suspects the whole thing to be just a shakedown racket he is unwilling to make an official complaint for fear it will injure his chance of getting a license.

The cost of hard liquor licenses is still undetermined. Secretary Louis Epple of the licensing board said he expects the price will be set along the lines of the old scale, which ranged from $500 for places selling light wines and beer to $2500 for hotels with the so-called "one-hour privilege"—special license to sell liquor between 11 p. m. and midnight.

The applications already on file are being separated according to police divisions and sent to the various divisions for investigation. In some cases the board also makes an investigation. Only 250 bottled goods licenses will be issued.

'Arrange Last Rites of Furnace Victim

Funeral arrangements will be completed today for Mrs. Mary C. Thomas, 38, of Chestnut st, Woburn, whose unfamiliarity with the operation of a furnace caused her to be burned to death.

3 Children Die of Torture, Home Matrons Accused

Windsor, Ont., Nov. 24 (INS)—The recital of cruelties allegedly inflicted on inmates by matrons of the Children's Aid Society shelter here was to continue today before Ontario welfare officials.

Witnesses have introduced evidence concerning the death of three children among the 40 boys and girls housed in the shelter. The accused matrons, Miss Magdeline Strang, and her sister, Catherine, have been relieved of their duties pending outcome of the hearing.

Miss Estelle Coules, who said she was in charge of boys and small children in the Shelter for four months, told of a six-year-old girl dying in agony after being plunged into a chemical bath; and how Miss Catherine bumped the head of a 16-months-old baby girl, partly paralyzed, on the floor, then rammed food, which it refused to eat, down its throat.

Mrs. Charles Goodchild, another maid at the Shelter, told the court a three-months-old child was spanked within two days of its death from pneumonia. The third death was that of a 10-year-old boy.

Miss Kathleen McDonald, 25, another witness, testified that the children were forcibly fed when they failed to eat all of their meals. The never-changing menu consisted of porridge and bread for breakfast, soup and pudding for dniner, and two slices of bread—one spread with jam and the other with peanut butter—for supper. In winter a cup of hot cocoa or milk was added.

Other cruelties to which the maids have testified were dabbing of a burning astringent on tongues of disobedient children, whipping sun-burned backs of boys who had gone swimming, beating of the inmates with fists and straps and kicking a ten-year-old girl down stairs because she complained of an injured heel.

CURLEY PLAN UP TO BOARD

(Continued from Page 3)

to provide work for 13,175 men and women. This is more than a fifth of the State's allotment, although the board only started to function Monday.

The agricultural department grant will be used for cleansing and spraying of dairy barns in all cities and towns; white pine blister rust control, and corn borer control.

The award to the Metropolitan District Commission, which will give jobs to many Boston men, will be devoted to improvements in the Felisway, repairs and improvements at Nantasket and Revere Beaches, grading at the Blue Hills reservation and Riverside recreation grounds and work on police cables.

SPEEDUP PURCHASES

Another important ruling was made by the board in an effort to speed up projects. The board notified cities and towns that materials for the projects were to be treated as emergency purchases. Bids will be accepted by telephone and such bids must go on the records when bills for payment are presented.

The financial end of the program was completely organized yesterday by William B. Coy. City and town treasurers were designated as assistant disbursing officers. They will be limited to making payments for payrolls and non-personal services. No delay in payment is anticipated as 1,000,000 blank checks are ready for distribution.

All expenditures are to be certified by the civil works certifying agent, who will be the community welfare chairman, except in certain cases where changes might be necessary.

These disbursing officers will be bonded. Checks will be made out in triplicate, one for the worker, one for the board and the third for the special disbursing agent of the board.

THOUSANDS REGISTERED

The only apparent delay in the operations of the program now seems to be in the employment of one-half the men on projects from the lists of those who are not on community welfare rolls. Registration of these workers is being carried on by the Federal Re-employment Service.

Officers of the service in Boston and other large cities have been functioning well, it was said, and thousands have been registered. Chairman Bartlett said, however, that some new plan would be introduced to have registration of these men in smaller towns as well as in the cities.

Thousands of men and women again thronged the registration places today to get their names on the lists from which new employes will be taken. Women were registering at the State offices in the new public works building, Nashua st., while the men were at the South Armory, Irvington st.

Find that lost article! Advertise your loss in the Want Ad columns of the Boston Evening American and Sunday Advertiser.

CWA Airport Work Ready for Bay State, Ely Told

The Aeronautics Branch of the Department of Commerce informed Gov. Ely today that it was ready to begin immediately with the construction of new airports and the modernization of existing ones in all parts of the state.

This is to be its contribution to the Civil Works program and is to be carried out in co-operation with the state and municipalities, it was pointed out to the governor in a telegram today from G. L. Vidal, director of aeronautics of the department.

Construction activity in this state is to be part of a nation-wide undertaking, complete details of which are to be worked out in Washington at once, Gov. Ely was requested to send a representative to the capital at once to discuss Massachusetts' share in the project.

He turned over the wire to Joseph Bartlett, head of the emergency finance board, which has supervision of the commonwealth's participation in the civil works program. The wire follows:

"Aeronautics branch, Department of Commerce, prepared to construct national network of airports in co-opetion with CWA, states and municipalities. Sites must be owned or leased by state or municipality.

"Plan also includes improving existing inadequate fields. CWA must be under way in two weeks. Your co-operation by urging municipalities to acquire and submite sites to aeronautic branch, Department of Commerce, immediately is requested. Further request that you send a representative to Washington immediately to discuss program for your state."

The message is signed by G. L. Vidal, director of aeronautics, who only a few days ago announced the completion of an elaborate survey of the nation's flying facilities and flying needs. He is a brother of the West Point football hero.

Bartlett, on receiving the message from the Governor, at once conferred with Adj. Gen. George Agnew, requesting it mto submit the name of a qualified man who can be sent to Washington today to get further information about the proposal.

Definite plans for Massachusetts' part in the project will be formulated just as soon as this representative sends his first report from the capital.

Advertisement

KILLS COLDS IN A DAY

Now tens of thousands of people will tell you that the FASTER, SURE'ST WAY to get rid of a cold is to take two HILL'S COLD TABLETS and two glasses of water every few hours.

These wonderful little tablets give you such speedy relief—relief you can't obtain by less scientific methods—because they do the three things necessary to break up a cold. Wash poisons from system. Check fever and ease away ache and pain. Fight off cold germs. ALL AT ONCE. Thus your cold goes a-glimmering and you feel like a new person. Get rid of cold this easy, faster way. Ask druggist for HILL'S CASCARA QUININE in the RED TIN BOX.

HILL'S STOPS COLDS

3 AUTO THIEVES SENTENCED

Three youths, convicted of stealing automobiles and accessories, were sentenced today to State's Prison and the House of Correction by Judge Louis S. Cox in Suffolk Superior Court.

They are Karl Peterson, 24, of South Green st., Sharon, who pleaded guilty and was sentenced to from 2½ to 3½ years in Charlestown; Adam Trottier, 24, of Dudley rd., Townsend, convicted by a jury and sentenced to from three to five years in prison, and Harry J. Morgan, 23, of Phillips st., West End, also found guilty by a jury and ordered to the House of Correction for six months.

Prison sentences were meted out to Peterson and Trottier because the judge found they had been placed on probation but continued to associate with gang that stole cars and accessories.

'Dollar Eases Up on London Market

London, Nov. 24 (AP)—The United State dollar opened easier today at $5.31 to the pound, compared to its overnight figure of $5.28¾.

Bridal Pair Survives Cruel Edict of Island 'Queen'

Guayaquil, Ecuador, Nov. 24 (INS)—Another weird chapter in the life of the Baroness Eloisa Bousquet de Wagner, self-styled "Queen of the Galapagos" came to light today with the revelation that she and her lawless band of courtiers cast away in a small boat a pair of young newlyweds who sought refuge on her island after a shipwreck.

Victims of her decree were Pablo Rolando, of Esmeraldas and his beautiful bride, the former Blanca Rosa Fernandez.

They drifted for several days in an open boat, the husband beating off three sailors who attempted to attack his wife, and were finally picked up by the clipper ship "Fortune."

ON HONEYMOON

Pablo Rolando and his wife were on a honeymoon trip aboard the yacht Santa Rosa. The vessel was overtaken by a terrific storm, and all aboard took to boats.

Rolando, Blanca Rosa and three sailors found themselves drifting toward the Galapagos in a lifeboat.

As they approached, members of the queen's strange court, consisting of Europeans now well-dressed and heavily armed, came running to meet them.

The five were taken before the baroness after being bound hand and foot. They told the story of the shipwreck, but the "queen," infuriated over their invasion of her "domain," ordered them imprisoned. She told them point-blank she neither was able nor desired to offer them hospitality.

SINGLE OAR USED

As a final diabolical act of punishment, the queen commanded that the seamen travel in one boat and the newlyweds in another. She deprived them of food and water and orderd them set adrift with but a single oar.

Far off the coast, the sailors rowed abreast of Rolando's craft and attempted to throw the husband overboard and attack his wife. Rolando drew a pistol he had hidden and fired at the attackers. All three fell into the sea and the couple resumed their voyage alone.

Heir to Irish Estate Sought at Fitchburg

Fitchburg, Nov. 24—Judge Thomas F. Gallagher of the local court announced today he has been asked to help find John O'Hara, 33, formerly of Newry, County Down, Ireland, who left here for New Zealand and Judge Gallagher's wife is a relative. There is considerable property awaiting the son, John O'Hara, of 323 Mountain ave., Revere, is another relative.

5 YOUTHS HELD AS ROBBERS

Five Boston youths were arrested in the South End today for alleged robberies in Brockton, Holbrook, Randolph and other places, and police are seeking a man who acted as a "fence" and may have been the gang's organizer, and leader.

Eighty cartons of cigarettes were found in the two houses in which the boys were arrested. There also was stolen clothing which police believe, was taken from a leading Boston concern.

The arrests followed an attempted robbery at Brockton last night. The license numbers of an auto were taken as the burglars fled. The trail led to Boston where it was found the car had been rented for $10 by Joseph DeLelo, 18, of Blossom st., West End.

DeLelio was arrested along with Edward Carr, 18, of Laconia st.; William Rowen, 18, of Dorchester ave.; Charles Monkiewcz, 17, of Trenton st., East Boston, and his brother, Edward, 19.

Infuriated Ladies Fight a Duel—Almost. Unusual Result of a Disagreement at the Bridge Table. Read About It in The American Weekly, the Magazine Distributed With the Nov. 26th Boston Sunday Advertiser.

Cat Spurns Milk to Drink 3.2 Beer

Forth Worth, Tex., Nov. 24—Since the advent of 3.2 beer, Kitty, gentle house cat belonging to Mrs. George Wilkinson, has spurned the proverbial milk bowl and turned to the beer stein.

The cat prefers to drink out of the bottle, her owner said, and always after downing her beer, retires to some nook to sleep.

FUR SALE

COMPELLED BY LAW TO ADVERTISE

The Newest 1934 Fashions

VALUE $100 TO $350

HUDSON SEALS

(Dyed Muskrat)

RACCOONS

BROADTAILS

MINK, etc.

$25 AND UP

Due to our being a FINANCE CO. ENGAGED in finance manufacturing furriers, etc. Time on these High Grade Furs and Cloth Coats. Entirely by LAW DEMANDS A PUBLIC SALE regardless of price.

HIGH GRADE FUR TRIMMED CLOTH COATS with Skunk, Fox, Persian, Wolf, Silver Fox, etc. **$8** UP

GREAT NORTHERN LOAN AND FINANCE CO.

151 MERRIMAC ST., Cor. Stamford 2 Sts. from North Station Extra Cars

TOMORROW YOU CAN BUY AT LAST YEAR'S LOW PRICES

Saturday is $5 DAY at KANE'S

9 A.M. to 9 P.M. **Save 25% to 40%**

We're Famous for our $5 Days! People know that during this event they secure outstanding, breath-taking values! That's why the crowds always respond to this announcement! If you've never attended one of our $5 Days—Don't miss this one! It's Bigger and Better than ever! Crammed full of unusual values and an unprecedented opportunity to save!

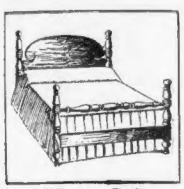

4-Poster Bed

A high grade product. We don't think they'll ever be so low again. Special.. **$5** 50c Weekly

"SIMMONS" Cotton Mattress

Full weight. A fine product by a famous maker. All sizes... SPECIAL ..... **$5** 50c Weekly

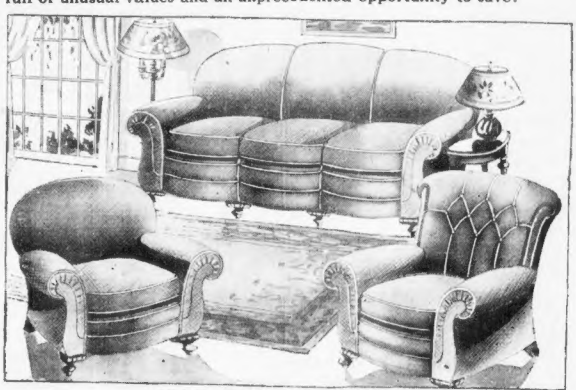

15-Piece Living Room Outfit!

- Sofa
- Club Chair
- "Bunny" Chair
- Coffee Table
- Floor Lamp and Shade
- Pair of Book Ends
- Table Lamp and Shade
- End Table
- Smoker's Stand
- 2 Pictures
- Occas. Table
- 15 Pieces

$5 DOWN

The Suite is the New Serpentine design and is beautifully upholstered in QUALITY COVERINGS—and a sensational value at this price.

OUR REGULAR PRICE - - $139

$69

5-Pc. Breakfast Set

All sanded ready for you to paint. Drop leaf table and 4 chairs to match. Complete ..... **$5** 50c Weekly

Twin Size Bed

Graceful style and beautifully finished. Made by a quality maker. Twin Bed size. Special ..... **$5** 50c Weekly

Cedar Chest

Buy now for Christmas and Save! Walnut veneers! A most practical gift, beautifully made. SPECIAL. **$17.95** 50c Weekly

Gov. Winthrop Desk

A fine reproduction of this famous Colonial design. Handsomely made and finished. **$19.50** 50c Weekly

Triple Studio Couch

Use it as a Sofa, as a full size bed or as a separate pair of twin beds. Complete with mattresses and pillows. **$19.95** 50c Weekly

Kitchen Range

The very latest design. Burns coal or you can have an oil burner attached. Economical and efficient. **$39** 50c Weekly

Range Oil Burner

A high grade product fully guaranteed, at a very special price. Complete. **$7.95** 50c Weekly

Trade In Your Old Furniture For New!

We'll make you a most liberal allowance and in this manner the old goes a long way in helping to pay for new, modern, beautiful things for the home!

NRA MEMBER U.S. WE DO OUR PART

KANE'S 740 WASHINGTON STREET, BOSTON

Shop at the Nearest KANE Store

QUINCY 1546 Hancock St. | TAUNTON 24 Winthrop St. | MALDEN 9 Dartmouth St. | CAMBRIDGE 900 Mass. Ave. | FRAMINGHAM 84 Irving St. | WALTHAM 390 Moody St. | HYDE PARK 1295 River St.

Ask to See the "ELITE" 4-ROOM HOME OUTFIT

$259 Easy Terms

BURKE SEEKS TO HALT RETURN OF ELOPER

Arguments in the case of Mayor John H. Burke of Medford against reinstatement of Police Sergt. John C. McGrath, eloping policeman who was discharged from the force by Mayor Burke last spring and who was later ordered reinstated upon a court review of the case before Judge Robert W. Hill of Salem, sitting as special justice at Malden, were started before Judge Frederick T. Field in the Superme court at East Cambridge today.

Mayor Burke seeks to prevent reinstatement of the policeman and today's arguments are by City Solicitor Lewis H. Peters of Medford to extend the record on or before Dec. 1. Edward J. Bushnell of Malden is counsel for McGrath.

Mayor Burke's action is in seek to have the Supreme court set aside the findings made by Judge Hill to reinstate the police sergeant. Although ordered reinstated last July, the officer's services have not been used in Medford pending the determination of the Supreme court action. The charges against the officer were preferred by Chief of Police Daniel W. Connors.

McGrath was charged with seeing absent from the city on two occasions without receiving leave of absence from the department, one date being when he filed marriage intentions, and the other when he married Claire Murphy, Medford heiress.

UNION'S DEFEAT STIRS MINERS

Pittsburgh, Nov. 24 (AP)—Wild scenes of celebration, marked by fireworks and gunfire, broke out early today in the soft coal fields as opponents of the United Mine Workers hailed the union's first setback in collective bargaining balloting at "captive" mines.

A union slate of representatives yesterday went down to defeat in eight of the 14 Fayette County mines of the H. C. "Frick Coke Co., U. S. Steel subsidiary, but the U. M. W. A. still holds a wide margin through its triumphs in 16 other non-commercial collieries Wednesday.

Yesterday's non-union victories were credited to the Miners' Independent Brotherhood, described by U. M. W. A. leaders as a "company union." The Brotherhood also won at a 13th mine, making the two-day score, 29 for the union and 9 for its opponents.

Police Hold Ball

Everett police will hold their annual ball in the Everett Armory, on Chelsea st., tonight, with Lieut. James H. Richardson in charge.

9 Newsboys Left Suits in Will

Baltimore, Nov. 24 (AP)—Nine newspaper carriers each Christmas day will receive a suit of clothes, according to the unique will of Arthur Wallenhurst, Baltimore jeweler and world traveler.

His largest bequest was one of $50,000 to be used for the erection of a bronze statue to Martin Luther to be placed in any park the city may designate. He provided that $200 be turned over to the mayor and city council for the installation of clocks in parks.

Most of the bequests were to relatives, friends and charitable institutions, with the residue of the estate going to the Grand Lodge of Free and Accepted Masons for the establishment of a Masonic home.

MELT ALL GOLD, SAYS VANDERLIP

New York, Nov. 24 (INS)—Opposition to "unrestricted currency inflation" was voiced today by Frank A. Vanderlip, noted banker, in a memorandum to the Committee for the Nation. He suggested that the federal administration take these steps:

Cease, permanently, the coinage of gold and convert all into bullion.

Confine the convertibility of the stabilized dollar to exchangeability for gold bars only.

Prohibit Federal Reserve Banks from receiving deposits from foreign central banks.

Retain government control of all foreign exchange transactions and specifically define that gold will be supplied only for settling legitimate foreign trade balances.

"These steps," the financier said "would return the United States to the gold standard, stop gyrations of the foreign exchange market, prevent gold hoarding and give legitimate exporters and importers a solid basis on which to calculate."

Code of "Dishonor" Adopted at B. U.

Major and minor degrees of "cribbing" are defined in a new code drawn up by the Boston University faculty in the College of Business Administration.

Such dishonor in a major assignment will mean expulsion from the course under the terms of the new code. "Cribbing" in a minor assignment means a failure in that assignment for the first offense and expulsion for any repetition.

Springfield Violin Expert Dies Aged 74

Springfield, Nov. 24—Edward Kinney, for more than 40 years an expert violin maker here, is dead at the age of 74. He was also noted locally as a musician, playing for 15 years in the Springfield Symphony Orchestra.

TODAY

Continued From First Page

should amuse you. I also paint and play on the flute."

In the life of Leonardo you are amazed at his versatility. He was a painter, sculptor, architect, engineer, musician, mathematician, poet, natomist, botanist, physicist, and more than 400 years ago he designed an airplane that would have flown had he had a modern gas engine.

Young gentlemen who want to be artistic geniuses overnight would not like Leonardo's suggestion that seven years' apprenticeship should be spent learning how to mix paints.

They should none the less read his *treatise on painting*. Every good painter reads that.

Sherlock Holmes and all detectives, real or imaginary, would take off their hats before a "true story" that comes from Chicago. A young woman, 23 years old, is found shot dead on an operating table in the private hospital of her mother-in-law, Dr. Alice Lindsey Wynekoop.

Some careful criminal is involved. The revolver, found near the almost nude dead body, had no fingerprints. Perhaps rubber gloves, which can always be found in an operating room, had been used. The body was partly covered with a light cotton shirt, but the bullet shot through the back, into the heart, had not gone through that garment.

This extraordinary case without a clue thus far, invites detectives and newspapermen to show what they can do. If no one talks, the case will remain a mystery. But, nearly always, someone talks, and someone tells.

Another strange case, at Meridian, Miss. A well-known physician was shot dead as he sat at his dinner table on Monday last. Public officials say the case is one of "justifiable homicide," but do not tell who did the justifiable killing, or what the justification was, and now the county attorney says, "So far as the prosecuting authorities are concerned the case is closed."

All interested in flying will regret the Russian disaster, 14 engineers, mechanics and factory managers killed in an airplane just built, biggest in the world, made to carry 128 persons. This accident will not discourage the Russians, who will promptly start to build more planes, and bigger.

There is no enthusiasm greater or more productive than that of a revolution, as shown in France, but it dies out, and then comes a Napoleon to do men's thinking for them, and restore their failing will power.

(Copyright, 1933, King Features Syndicate, Inc.)

ACCESSIBILITY
Huntington Ave. at Forsyth St.
Fireproof Construction
BOSTON STORAGE WAREHOUSE CO.
Rooms for Business Files
Monthly Rates
Household Furniture
Dead Storage of Automobiles
Westland Ave.
PHONE KEN. 9000 or COM. 1330
Edw. L. Wingate, Gen. Mgr.

EXCLUSION to NEW YORK
EACH SUNDAY IN NOVEMBER
$3.50 ROUND TRIP
Limited number of tickets, good only in Coaches on Trains indicated, now on sale at Ticket Offices, South Station, North Station, Park Sq. and 47 Franklin Street.
THE NEW HAVEN R.R.

The Great ATLANTIC & PACIFIC Tea Company

Quality BEEF *is Low* in price!

Choice cuts of heavy steer beef, selected and guaranteed by A&P experts—selling this week-end at real bargain prices. This is your opportunity to learn how good A&P meats are, and how cheap.

Boneless SIRLOIN ROAST 32¢ LB

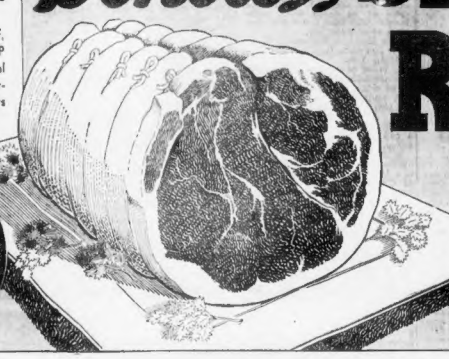

A&P ESTABLISHED 1859

NRA WE DO OUR PART

FANCY SELECTED PRIME STEER CUTS
Rib Roast LB. 18¢

EXCELLENT BONELESS ROAST
Chuck Roast LB. 18¢

EXCELLENT FLAVOR
Sirloin Steak LB. 29¢

BEST QUALITY—ALL FANCY CUTS
Rump Steak LB. 35¢

TURKEYS
Guaranteed Quality; "Pilgrim" Turkeys, sold only by A&P. Leave your order now for Thanksgiving at
ANY A&P FOOD STORE

FANCY FRESH MILK-FED, 3½ to 4½ LB. AVER.
Fowl LB. 19¢

WILDMERE SMOKED—OUR OWN MILD CURE
Sm. Shoulders LB. 12¢

OYSTERS for stewing Pt. 23c
SWORDFISH Lb. 29c
MACKEREL Lb. 7c

FRESH FRUIT and VEGETABLES

ORANGES
MED. SIZE doz. 25¢ 2 SMALL SIZE dozen 35¢
Grapes EMPEROR 2 LBS. 15¢
Cranberries 2 LBS. 17¢
Bananas 4 LBS. 17¢
Apples McINTOSH 4 LBS. 17¢
Carrots 2 BCHS. 13¢
— AT A&P MARKETS —
MUSHROOMS POUND 29¢

A&P BAKERY SPECIALS
A&P'S NEW BAKERY SENSATION
Cracked Wheat BREAD 10 OZ. LF. 9¢
Pan Biscuits DOZ. 10¢
White Bread Sliced or Regular 20 OZ. LOAF 8¢

other outstanding values for the week-end

SUGAR FINE GRANULATED 10 LBS. 47¢
BUTTER SILVERBROOK 2 LBS. 49¢
FLOUR *Family* 24½ LB. BAG 93¢ *Pastry* 24½ LB. BAG 87¢
CHEESE WHITE OR COLORED 2 LBS. 37¢
LARD IN PACKAGE OR BULK 2 LBS. 17¢

A&P—*your* Thanksgiving Headquarters!

TABLE SUGGESTIONS
Mixed Nuts LB. 23¢
FANCY ASSORTMENT OF BRAZILS, ALMONDS, PECANS, WALNUTS, FILBERTS

Fancy FIGS *Calimyrna*
Layer Figs 8 oz. pkg. 10c **Pulled Figs** lb. pkg. 19c lb. pkg. 19c
Pecans pound 29c EXTRA FANCY LARGE
Walnuts pound 29c FANCY CALIFORNIA BUDDED
Almonds pound 25c FANCY PAPER SHELL
Stuffed Dates pound 25c
Dates Dromedary 2 pkgs. 33c
Chocolates Guaranteed lb box 33c
Hard Candies ASST'T lb bag 25c

HOLIDAY BEVERAGES
CIDER GALLON JUG 37¢ ½ GAL. JUG 21¢
Yukon Ginger Ale LARGE BOTTLE 10c contents only 12 12 OZ. BOTS. 75c
A&P Grape Juice QUART BOTTLE 25c 2 PINT BOTS. 25c

Del Monte Raisins seeded or seedless 3 PKGS. 20c
Crisco and a Biscuit Pan FREE with each purchase 2 LB. CANS 37c
Cranberry Sauce OCEAN SPRAY 2 CANS 29c
Sweet Mixed Pickles QUART JAR 29c
Encore Olives Stuffed PINT JAR 45c Plain PINT JAR 33c
R&R Plum Pudding 1 LB. CAN 27c
Bell's Poultry Seasoning PKG. 9c
Bell's PREPARED POULTRY **Dressing** 2 PKGS. 25c
Baking Powder QUAKER MAID 1 LB. CAN 25c
Sparkle many pure fruit gelatine flavors 2 PKGS. 9c
Fruits for Salad DEL MONTE NO. 1 CAN 17c NO. 3½ CAN 29c
Preserves ANN PAGE Strawberry Raspberry LB. JAR 20c all other LB. JAR 19c
A&P Pumpkin NO. 2½ CAN 13c **Squash** 2 NO. 2½ CANS 25c
Friend's Mince Meat CAN 23c
Queen Anne Mince Meat 9 OZ. PKG. 10c
None Such Mince Meat 2 PKGS. 25c
Whipple's Mince Meat 32 OZ. JAR 29c
La Touraine Coffee LB. 29c
NBC Choco. Circles LB. 21c
Ass't DeLuxe NBC LB. PKG. 29c
Common Crackers NBC PKG. 21c
Peel *Dromedary* 4 OZ. PKG. 10c *Citron,* LB. 29c
Cigarettes Lucky Strikes Chesterfields Old Golds—Camels EACH PKG. 11c CTN. of 10 $1.09

A&P FOOD STORES *of* **NEW ENGLAND**
1859 The Great ATLANTIC & PACIFIC Tea Company 1933

TRAWLER SUES CRASH TUG

An admiralty suit for $6000 damages has been filed in U. S. District Court by the owner of the Boston trawler, Holy Cross, against the tug Perth Amboy, as the result of a collision six miles off Boston light on the night of May 5, 1932. The Perth Amboy is owned by the Interports Transportation Corp., 17 Battery pl., New York.

The Holy Cross was returning from a fishing trip off Georges' Bank. The plaintiff's libel cites that the Holy Cross collided with the first barge in the Perth Amboy's tow; that the skipper of the Holy Cross saw the navigation lights of the tug crossing his course and that the barge carried no lights. Holy Cross, Inc., of which Francis J. O'Hara is president, charges the tug with negligence.

Prisons Without Jobs Just Crime Schools Says Gill

Prisons without occupational therapy are nothing more than "graduate schools of crime," the Massachusetts Association for Occupational Therapy was told today at the opening of its two-day conference in the Y. W. C. A. Building, Clarendon st., Back Bay.

The speaker was Howard B. Gill, superintendent of the statse prison colony at Norfolk.

He said a professional therapist is now at work at Norfolk and has made a decided change among the prisoners there.

"Under the old-fashioned prison system," he said, "90 per cent of the men released turn out to be failures. These figures justify the popular conception of state prisons as graduate schools of crime.

"Without occupational therapy a prison is like a hospital in which no one knows what is the matter with any of the patients and in which no one is doing anything to cure the individual patient."

He said that each group of 50 men at Norfolk is provided a workshop, where work may be done wit hwood, metal, leather or other materials that are furnished.

The first day's program included greetings and an address by Dr. William A. Bryan, superintendent of Worcester State Hospital and president of the association.

Other speakers were Dr. M. N. Smith-Petersen, orthopedic surgeon at Massachusetts General Hospital; Dr. Winifred Overholser, assistant commissioner of the Massachusetts State Department of Mental Diseases; Mrs. John A. Greene, director of the Boston School of Occupational Therapy; Mrs. Katherine Osborne, director of the Boston Students' Union; Miss Helena Martha Boll, lecturer and teacher. Technical instruction in tapestry weaving was given by Geza Gilbert Foldes of New York.

Round tables discussions on work in hospitals, prisons, mental institutions are on tomorrow's program.

80 WIN CLASS AWARDS AT HARVARD

Thirty-five states are represented in the award of 80 faculty scholarships, totalling $30,600, an average of about $375 each, to students in the Harvard Law School, according to an announcement from Cambridge.

Seven awards were made to men from Massachusetts homes, five of them from Greater Boston. Three other New England residents were recipients of the awards.

NEW YORK LEADS

Of the 35 states represented, New York, as in former years, leads the list with a total of 17 students receiving awards. Twelve of the 80 scholarship recipients are graduates of Harvard University.

Greater Boston winners include Maurice Epstein of Dorchester, Edgar H. Kent of Newtonville, Robert W. Meserve of Medford, George W. Shinney, Jr., of Charlestown, and Charles W. Tainter, 2d, of Cambridge. The other two Massachusetts residents are Alan P. Cusick of Taunton, and George E. Ray of Gloucester.

Students from New England homes outside Massachusetts who are included in the list are Francis J. Butler of Waterbury, Ct.; William R. Goldberg of Pawtucket, R. I., and John W. Moakler of Providence, R. I.

KRAMER GETS AWARD

Students of other sections of the country who received awards are: William W. Fahay of Port Chester, N. Y.; Leon A. Gold of Brooklyn, N. Y.; Abraham L. Kaminsteon of New York city; Milton Kramer of Brooklyn, N. Y.; Arnold Levy of New York city; Harold Lipton of New York city; Daniel F. Margolies of New York city; George H. Schwartz of New York city; David Simon of Brooklyn, N. Y.; Harris B. Steinberg of Brooklyn, N. Y.; Jack Wasserman of New York city; Howard C. Anderson, Jr., of Gloucester City, N. J.; James C. Pheips of Eastwood, N. Y.; Benjamin B. Shute of Wortendyke, N. J.; Willard G. Wetzger of Irvington, N. J.

Frank J. Delaney, Jr., of Chicago, Ill.; James W. Havighurst of Jacksonville, Ill.; James W. Hurst of Rockford, Ill.; Robert W. Murphy of Geneseo, Ill.; Jack C. Pate of Cleveland, Ohio; James W. Kelleher of Berea, Ohio; Everett B. Lafbourne of Springfield, Ohio; Joseph P. Rinnert of Marion, Ohio; James H. Rooter of Harrsburg, Pa.; Emory F. Kyle of Waynesburg, Pa.; John M. Robinson of Uniontown, Pa.; William A. Rodin of Philadelphia, Pa.; John F. Dooling, Jr., of Brooklyn, N. Y.; Eugene K. Ford of New York city, and Joseph A. Panzik of Passaic, N. J.

Milton H. Cohen of Wilwaukee, Wis.; Truman M. Johnson of Milwaukee, Wis.; Donald Kehl of Waukesha, Wis.; Richard Lee Loftus of De Soto, Ind.; Robert G. Cohen of Indianapolis, Ind.; Robert C. Kimberlin of Danville, Ind.; Richard L. Barrett of Pasadena, Calif.; Leonard Jaffe of Pasadena, Calif.; Bernard Goldfarb of Pasadena, Calif.; Sidney D. Krystal of Los Angeles, Calif.; Ray H. Lindon of Santa Ana, Calif.; Charles F. Petit of Ventura, Calif.; Oliver B. Benwan of Los Angeles.

OTHER AWARDS

Winston B. McCall of Mobile, Ala.; Otis D. Boswell of Denver, Colo.; Charles B. Maddock of Denver, Colo.; Malvern H. Finkelstein of Jacksonville, Fla.; Robert C. Vincent of Moscow, Ida.; Robert L. Blaiser of Jerup, Ia.; Truman K. Cissel, Jr., of Silver Spring, Md.; James B. Hoffman of Baltimore, Md.; Harry F. Schaffer, Jr., of Ypsilanti, Mich.; Donald L. Robertson of Fergus Falls, Minn.; Richard F. Manning of Lewiston, Mont.; Charles A. Horsky of Helena, Mont.; Hoxey B. Ungerby of North Platte, Neb.; Ralph C. Barrow of Charlotte, N. C.; Roswell D. Fine of Okmulgee, Okla.; Daniel R. Thomas of Oklahoma City, Okla.; Harold G. Brownson of Portland, Ore.; Donald K. Grant of Fairview, Ore.; Iverson J. Waler of Memphis, Tenn.; William C. Warren of Wichita Falls, Tex.; John Daughan of Aberdeen, Wash.; Kenneth C. Davis of Spokane, Wash.; Charles D. Ginsburg of Huntington, W. Va.; Jacob G. Blumberg of Rockaway Park, L. I., N. Y.; Joseph L. Cohen of Averne, L. I., N. Y.

PANAMA PLANS SWEEPSTAKES

Panama City, C. Z., Nov. 24—This city bustles today entertaining early winter visitors and proceeding with many plans for a variety of diversions to rival those of other tourist centers of the Caribbean.

Panama has issued a challenge to Miami, Havana and other winter resorts for winter tourist trade.

Panama is a nation of sharp contrasts. On one side is the gigantic Panama Canal, with the mighty Gatun Locks. Only a short distance away are the ruins of the first city of Panama, founded in 1519 by Pedro Arias de Avila and destroyed 152 years after by Henry Morgan the buccaneer.

Panama takes its sports seriously. Horse races are staged the year around. Native sportsmen have joined with those of America and Britain in establishing the Pansma International Racing Association, which in turn promotes the famous Panama International.

A drawing will be on the same day as the running of the Panama Christmas Handicap on December 24. It will be directed and supervised by government agents, the government receiving a share of the profits to be distributed through charity institutions and relieve the tax burden of the Republic.

Mayor on Vacation Despite Campaign

St. Petersburg, Fla., Nov. 24—Nothing is going to interfere with the annual visit of Mayor H. D. McCarthy of Ingersoll, Ont. The Mayor has arrived here for his 15th annual visit, leaving his home town in the heat of a campaign for re-election.

Said the mayor: "All right, go ahead and nominate me, elect me. I'll be back next spring." Mayor McCarthy has served two terms previously—but always with the proviso that his official duties won't interfere with his southern trip.

State Must Feed Elk When Hunters Miss

Cheyenne, Wyo., Nov. 24—Because hunters haven't killed enough elk, the State Legislature is faced with the rather paradoxical problem of keeping them alive.

The state game and fish commission usually feeds around 20,000 elk in the Jackson Hole country each winter. This year, because of lack of snow, hunters have been unable to get at the animals, hence the Legislature is to be asked for $15,000 in addition to the regular appropriation for feed.

Son of Ad Executive Weds Society Girl

New York, Nov. 24—Miss Barbara May of New York and Southport, Conn., and Barron Collier, Jr., wed in St. James Church, will honeymoon in the West Indies.

She is the daughter of George Oliver May and the late Mrs. May. He is the son of the advertising, real estate and hotel executive. The Rev. Horace W. B. Donegan performed the ceremony.

Maine to Build Fish Pool With U. S. Cash

Augusta, Me., Nov. 24—The State Fish and Game Department has become the first state agency to take advantage of the federal transient relief program, John A. McDonough, Maine relief administrator, has approved employment of 150 men to build two miles of trout rearing ponds near the state fish and game farm at Dry Mills.

Mercury Hits High Mark in Los Angeles

Los Angeles, Cal., Nov. 24 — The temperature has touched record heights for the latter part of November in Southern California. The official reading here was 91 and at Santa Ana an official mark of 105 was recorded. The previous high was set November 28, 1924, when the mercury hit 90 here. It was 18½ degrees above normal.

Stole 800 Million Germs. They Were in Six Rabbits and Thirty Guinea Pigs, and the Whole State of Nebraska Started on a Great Rabbit and Guinea Pig Hunt. Read About It in The American Weekly, the Magazine Distributed With the Nov. 26th Boston Sunday Advertiser.

Traffic Maze Traps Young Auto Thieves

New York, Nov. 24—Unable to cope with the traffic maze on Third ave., where the Elevated rumbles overhead, two 16-year-old Bridgeport, Conn., boys were found sitting disconsolately in a stolen auto.

After first denying theft of the car, they admitted they stole the car in Norwalk, Conn., and were on their way to visit relatives on Long Island but lost their way on Third ave.

$263,000 for New Prison

Washington, Nov. 24—The public works administration allotted $263,500 to the bureau of prisons for repairs and alterations to the new federal prison on Alcatraz Island.

And They Too Had Pictures

By ARTHUR "BUGS" BAER

First nudist wedding at Lake Elsinore, California.

A diamond ring sparkled on the bride's big toe.

She wore a large bouquet of wild flowers and ferns.

She should have worn a bale of hay.

The bridegroom wore no boutonniere. He had no lapels.

It's the perfect wedding. No hose to mend and no millinery bills to battle over.

We will be around on their fiftieth anniversary and shower them with golden California sunshine.

No old shoes were thrown at the happy couple. The best they could do in the nudist colony was a pair of pearl grey spats and three bunion plasters.

The bride and groom will spend their honeymoon in San Francisco where the police are getting ready to measure them for two empty flour barrels.

(Copyright, 1933, Distributed by Universal Service, Inc.)

WASHINGTON Jewelry Co.

LAST DAY-TOMORROW!

28-PIECE SET SILVERWARE!
6 Stainless Knives | 6 Dinner Forks
6 Tablespoons | 6 Teaspoons
1 Butter Knife | 1 Sugar Spoon

68 Piece Thanksgiving Service!

$1 7.47 25¢ Week

35-Pc. DINNER SET
6 Cups | 6 Saucers
6 Tumblers | 6 Nappies
6 Dinner Plates | Covered Sugar
Large Platter | Vegetable Dish
Gravy—Fork and Cream | 1 Creamer

26 pc. Silver Service by Makers of Rogers
35 pc. Dinner Set of Crystal Ware
7 pc. Handsome Pure Irish Linen Set
68 pieces $7.47 Pay ONLY 25c WEEK!

LINEN SET
1 Large Table Cloth, 6 Napkins! Pure Linen!

WASHINGTON Jewelry Co.

365 WASHINGTON ST. —near Bromfield | 503 WASHINGTON ST. —near Temple Pl.

Both Stores Open Saturday Until 9 MAIL ORDERS FILLED!

Borrow in Confidence

NEED MONEY

To Tide the Family Over An Emergency?

You can borrow it in a dignified manner . . . quickly and confidentially . . . and make repayments in easy amounts out of income.

MONEY-TO-LOAN COMPANIES

are established to serve you. You'll find reliable concerns listed in today's WANT ADS.

*Operation under the rules and regulations of the State Banking Department.

March into a $10* saving during Bond's Overcoat Parade

We're going to "shoot the works".

In addition to Shetlands and Sedan Worsted-Curls

1100 topnotch Double Crown Meltons

going at $22

"Put all Double Crown Meltons in stock at $22!" That order arrived yesterday, in answer to our hurry-up call for replacements. And here they are—a husky battalion of fresh "shock troops" that will give "old man Winter" a battle for at least two full seasons of hard wear. *They're double-woven!* That gives 'em their expensive-looking, smooth finish. They're loomed eight extra threads to the inch. That's your insurance policy for long service. They're the new headliners of our thrilling "Overcoat Parade"—*and they're going at $22!* Get yours today or tomorrow, and you'll thank your lucky stars all this winter, and next.

*New price levels are $10 higher

A complete regiment of "heavy artillery"

$30

—in which you'll see a grand array of new oxford greys and deep blues. And a dandy lot of those swanky military-collar overcoats with leather buttons.

SUITS, TOO! 750 finer Cameron Worsteds

going at $25 with two trousers

If you want to treat yourself to a really handsome suit, slip into a "Cameron Worsted". You needn't invest a fortune to enjoy its unfailing dividend of good taste.

Use our popular TEN PAYMENT PLAN

It costs nothing extra—and it's more convenient than a charge account, because you pay only $5 at purchase and split the rest over ten weeks.

BOND CLOTHES

618 WASHINGTON ST., at ESSEX

Open Saturday Evening Till 9 P. M.

HAGAN OPPOSES MORE POLICE

Mayor-elect James E. Hagan of Somerville, writing as a private citizen, today asked the aldermen to defeat a measure calling for 12 new policemen and 12 additional firemen.

He argued that the added expense was unwarranted, that the added protection was not needed and that the city's finances should first be put in shape before placing more burdens on the taxpayers.

Hagan said the police chief had not asked for more men and that the city was well-equipped with both police and fire protection. He estimated the cost of the proposed additions at $36,000 to $42,000 the first year.

Electric Leader Dies

Los Angeles, Nov. 24—James Edward Tuttle, 67, former vice president of the Electric Products Corporation, is dead at his home here.

Flower Show Is Drawing Crowds

One of the most beautiful autumn shows presented by the Massachusetts Horticultural Society at Horticultural Hall, Massachusetts and Huntington aves., is drawing unusually large crowds tot he exhibition, which is open from 9 a. m. to 10 p. m. today and tomorrow, and noon until 10 p. m. Sunday.

The exhibition includes many varieties of chrysanthemums, brilliant red poinsettias, orchids, winter-blooming begonias, carnations, roses and other flowers.

The garden sent from Gray Craig, Newport estate of Mrs. M. M. van Beuren, a first-prize winner, is one of the leading features.

Waban Man Picked as Ford Assistant

U. S. Atty. Francis J. W. Ford has recommended Charles W. Bartlett, of Ridge rd., Waban, to be one of the asst. U. S. attorneys of the Massachusetts district. Bartlett is the son of Joseph W. Bartlett, federal civil works administrator in Massachusetts and chairman of the State Emergency Finance Board. The young man, who was admitted to the bar in 1930, is a graduate of Dartmouth and Harvard Law School.

CLEANSER CODE BOOSTS PRICES

Cleansing and pressing prices in the Boston Trade Area will be approximately 25 per cent higher than the present levels, starting Monday, according to announcements made today by almost all of the cleaners in the city.

The higher prices represent the minimum set for this area in the code approved yesterday by Gen. Hugh S. Johnson, national recovery administrator. The scale of prices will be effective for a 30-day trial period, after which it may be revised.

Under the new scale, the cleansing of men's suits and women's plain dresses will cost 85 cents. This work is now being done here at prices ranging from 39 to 65 cents. Silk and ruffled dresses will cost $71, compared with the present 49 to 75 cents spread. Evening gowns and velvet garments will be cleansed for $1.25. Other prices will be in proportion.

OTHER BURNERS UP TO $34.95

AMERICAN SUPPLY CO INC

801 and 803 WASHINGTON ST.

NEAR HOLLIS ST

OPEN SATURDAY EVENING UNTIL 9 P. M.

AD CLUB BACKS BOSTON DRIVE

First of the many Boston organizations which have volunteered co-operation with the $4,500,000 emergency campaign, of 1934 swung into action after leaders of the Advertising Club of Boston met with Francis W. Hatch, chairman of the publicity committee, it was announced today.

Radio, outdoor advertising, posters and car-cards, together with an extensive direct mail program, will combine to help bring before the public the message of the more than 100 hospital, welfare societies and other charitable organizations.

State Police Called in Tanners' Rioting

Gloversville, N. Y., Nov. 24 (AP)—Sheriff Lee Ingham of Fulton County today asked Governor Lehman to send state police to Gloversville and Johnston, declaring the tannery strike situation was "beyond control of local authorities."

A crowd of 500 strikers and sympathizers broke windows in the plant and forced 14 employes to remain inside until 1:30 o'clock this morning. The workers were permitted to leave the building after Eugene Pilmer, superintendent, agreed to discontinue operations.

Win Guest Tickets

to See MAX BAER, MYRNA LOY
and WALTER HUSTON
in "The Prize Fighter and the Lady"

A SWEATING, HARD-HITTING, SUPERB YOUNG FIGHTER—IN LOVE WITH A BEAUTIFUL NIGHT CLUB HOSTESS—FIGHTING FOR HER — WINNING BATTLE AFTER BATTLE FOR HER!

Now at Loew's State

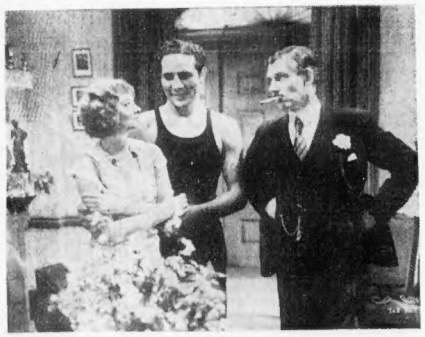

Here's How! Among the ads in today's Classified Ad Section there are answers to the five questions below. All you have to do is to find the ads containing these answers, write the number and the answers on a slip of paper, and mail immediately to the "Hidden Question Editor," Classified Department, Boston American, or Boston Sunday Advertiser, 5 Winthrop Sq., Boston, Mass.

The first TEN correct answers received will each receive two COMPLIMENTARY TICKETS to Loew's State Theatre. Names of those winning awards will be published in the Classified Ad Section and tickets mailed to Winners.

You need not be a subscriber to the Boston American or Boston Sunday Advertiser in order to participate; copies may be consulted at the Public Library or at the office of the newspaper, 5 Winthrop Square.

TODAY'S QUESTIONS:

1. What is the name of the apartment at Kenmore 2759?
2. Where can you buy a $60 typewriter for $45?
3. Who relines fur coats for $12?
4. Who wants to know if you are "Short of Cash?"
5. Where can you insure your automobile on easy payments?

REMEMBER . . . NEW QUESTIONS EVERY DAY . . . ANYONE MAY WIN!

FIRST NATIONAL STORES INC.

WE DO OUR PART

ALL BEST CUTS OF PRIME HEAVY BEEF

Delicious

RIB ROAST

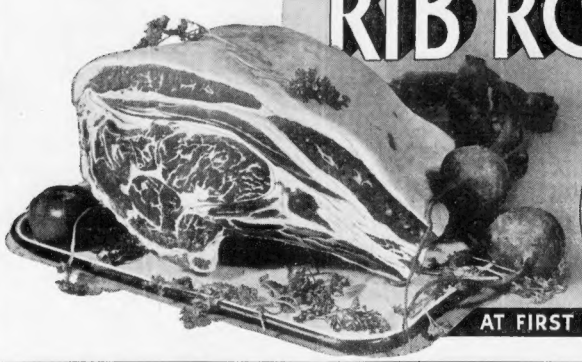

18¢ lb

AT FIRST NATIONAL MARKETS

TURKEYS

Your First National Market is headquarters for fancy fresh plump Northern Turkeys. Leave your order now and you will be assured of the finest turkey at the lowest possible price.

CHUCK ROAST Boneless Oven Or Pot Roast — Noted For Its Fine Flavor LB 18¢

CHICKEN FANCY FRESH MILK FED FOR ROASTING. 4 LB. AVERAGE LB 21¢

LAMB LEGS Genuine Spring — Delicious Soft Light Tender Meat LB 19¢

Genuine Spring — Boned And Rolled If Desired

Lamb Fores LB 10¢ Rib Or Chine End - Nice Fresh Pig Pork Roast

Pork Loins LB 14¢ Mildly Cured Corned Beef - Not Salty Or Wasteful

Lean Ends LB 17¢ Best Cuts Well Trimmed - All Heavy Steer Beef Quality

Rump Steak LB 35¢

OYSTERS For Stewing Pt 23¢

SWORDFISH Fancy Sliced Lb 29¢

MACKEREL Fancy Lb 7¢

FRESH FRUITS AND VEGETABLES

SUNKIST CALIFORNIA

Oranges 2 DOZ MED SIZE 49¢ 2 DOZ SM SIZE 39¢

Apples BALDWIN - FANCY NATIVE 5 LBS 15¢

Green Beans 2 LBS 15¢

Carrots TENDER CALIFORNIA 2 Bunches 13¢

Squash BLUE HUBBARD 5 LBS 10¢

Fresh Baked Bread

PRIZE BREAD Sliced or Whole White Lge 20 oz Loaf 8¢ MADE FROM MONTANA WHEAT

CRACKED WHEAT Lge 20 oz Loaf 10¢

SLICED RYE Thin Golden Crusts Special Price Lge 20 oz Loaf 8¢

Sugar 10 LBS 47¢

LARD PURE REFINED BULK OR PACKAGE 2 LBS 17¢

FLOUR FINAST BREAD FLOUR LGE BAG 93¢

FLOUR Old Homestead PASTRY LGE BAG 87¢

Mild Cheese WHOLE MILK 2 LBS 37¢

Raisins SEEDED OR SEEDLESS 3 15 oz PKGS 20¢

Currants EXTRA FANCY 2 11 oz PKGS 25¢

Ocean Spray Cranberry SAUCE 2 No 1 TINS 29¢

Stuffed Olives FINAST QUEENS 15 oz GOB. 29¢

Rumford BAKING POWDER For Your Holiday Baking 1 LB TIN 29¢

Holiday Candies

Sweethome Assorted Chocolates Lb Box 33¢

Festival Assorted Chocolates Lb Box 49¢

Choc. Chips Lb Box 33¢

Hard Candies Lb Jar 25¢

Nuts and Fruits

Walnuts Diamond Budded Lb 29¢

Mixed Nuts Superior Assortment Lb 27¢

Smyrna Layer Figs Lb Pkg 27¢

Citron, Lemon or Orange Peel Lb 29¢

Dromedary Dates 2 PKGS 33¢

Apple Jelly PURE - MIRABEL 2 1 LB JARS 25¢

Finast Vanilla OR LEMON EXTRACTS 2 oz BOT 21¢

Common Crackers N.B.C. - FOR TURKEY STUFFING LB 21¢

Baker's Shredded Cocoanut 4 oz PKG 9¢

Sweet Cider GAL JUG 37¢ ½ GAL JUG 21¢

Touraine Peppermints 6 oz BOX 10¢

Swansdown Cake Flour 44 oz PKG 29¢

Pop Corn QUICK FIRE - CELLOPHANE BAG LB 10¢

MINCE MEAT

FRIEND'S Ready To Serve Lge Tin 23¢

NONE SUCH Ready To Serve 2 Pkgs 25¢

WHIPPLE'S Ready To Serve 33 oz Jar 29¢

MOLASSES

FINAST Fancy Light Lge Tin 23¢

FINAST Fancy Light 2 No 1½ Tins 25¢

RICHMOND Dark No 1½ Tin 10¢

Ginger Ale PRICES FOR CONTENTS ONLY

Millbrook Pale Dry 12 Bots 75¢

Millbrook Pale Dry Lge 28 oz Bot 10¢

Radio Golden Lge 28 oz Bot 10¢

Holiday Cakes CHOCK FULL FANCY HOLIDAY FRUITS

Holiday Fruit 2 Lbs 6 oz Ea 59¢

Dark Fruit Pkg 23¢

Pound Cake Pkg 18¢

PRICES FOR BOSTON AND VICINITY

HOOVER TOLD TO 'MIND HIS OWN BUSINESS'

Washington, Nov. 24 (INS)—Albert H. Wiggin, former head of the Chase National Bank, was responsible, it came to light today, for a letter sent word to President Hoover to mind his own business.

Fox said Wiggin sent the message to Mr. Hoover through Postmaster General James A. Farley. A personal clash arose when the latter attempted to separate the bankers from the management.

Fox said Hoover then told the Democrat about his troubles with the New York bankers. Fox added Hoover went to Wiggin, asking to resume the post he resigned from the bankers' group.

"Mr. Wiggin told Hoover to tell the President of the U. S. to please mind his own business," said Fox.

Fox made a similar denial of the report that Wiggin was to be appointed Secretary of the Treasury when Hoover took office in 1929 under the impression that a new liberal program would be put through. Fox said Wiggin was not in favor of the Hoover program.

Fox said he was on the staff of 1929 when he was asked to attend a meeting at the Wiggin home in Washington to discuss the Hoover program. Those present were Wiggin, Fox, Secretary of the Treasury Mellon, Secretary of State Stimson, and all the New York bankers headed by Chase National Bank president Albert H. Wiggin.

Fox said he was told by Wiggin that he was not in favor of the Hoover program.

If You Like Puzzles, Try This Bridal

Rochester, N. H., Nov. 24 (AP)—When Miss June A. Perry of North Wakefield, Me., became the bride of Attie Story, local mill worker, two families were joined in more ways than ordinary.

The bride is the daughter by a previous marriage, of Mrs. George Story of North Lebanon, Me. The bridegroom is the son of George Story also by a previous marriage.

So the bride became the wife of her step-brother, her step-father's daughter-in-law and the wife of her mother's step-son; George Story is his step-daughter's father-in-law, the bridegroom's step-mother is also his mother-in-law and he is his step-mother's son-in-law. And if you want any more relationships figure them out for yourself.

WARNS WOMEN OF AUTO DRUNK

Auto driving after a few drinks is no more dangerous than to step behind the wheel in an emergency that the driver who has had no occasion to drink.

This statement was made today through the Massachusetts committee on highway safety by Mrs. William J. MacDonald of the State Federation of Women's Clubs, whose views was based on tests made in its parts.

"The clear-headed operator has a much better chance of avoiding a bad accident than the one whose brain has been clouded by liquor," she said.

"Another thing that has been said is that so many accidents have been caused by drunken pedestrians as by drunken operators.

"After repeal more care will be needed on the part of both drivers and pedestrians to keep accidents down to a minimum."

Note Holder Wants 'Cut' From Butcher

Waynesburg, Pa., Nov. 24—A holder of judgment notes wants a cut out of a fund left by Levi Funk, bachelor, for the establishment of a club to educate housewives in his system of meat cutting. Armston Grim says he holds Funk's notes for $4500.

Indian Chief in Regalia Will Pay "Timmy" Visit

[illegible] ever difficult. It was realized that real Indians are scarcer than the proverbial hen's teeth.

But today there came through the mail to this newspaper office a letter telling where a real Indian could be found. And E. Leonard Bayrd admitted that in his blood there flows the course of true Indian heritage.

His mother's great-grandfather was a full-blooded Indian who lived [illegible] Marblehead. Bayrd is a member of the Improved Order of Red Men [illegible]

[illegible] WANTED BY AN INDIAN

[illegible] Tommy next Tuesday.

Tommy's [illegible] headgear and the [illegible] Thanksgiving afternoon [illegible] Tommy will have [illegible] something more about [illegible] to be thankful.

Jap Publisher Dead

Osaka, Japan, Nov. 24—Ryohei Murayama, 83, president of the Asahi newspapers in Tokio and Osaka, is dead here of pneumonia.

SENATOR AND 86 CONVICTED IN RUM RING

Philadelphia, Nov. 24 (AP)—State Senator John J. McClure was convicted today as the leader of the alleged Delaware County liquor "protection" organization and was given a sentence for conspiracy of 18 months and a $10,000 fine.

Seventy others also were convicted and were sentenced, together with 15 additional defendants who pleaded guilty and the one woman, today, who offered no defense. Many were given suspended sentences placed on probation or both.

Ninety-six persons were indicted but charges against three were nolle prossed and six others did not come to trial for various reasons. Thus eighty-seven were sentenced today.

Eugene F. White, chief clerk of the Penrose van a House of Representatives and a Chester ward leader was sentenced to a year and a day and fined $2,000.

John [illegible], private secretary to McClure was given 15 months in jail and a fine of $5,000.

O. N. Smith chief of Bewley, was fined $500 and placed on three years' probation in addition to getting a [illegible] sentence.

James Mc[illegible], state detective attache of the county district attorney's office and Michael Trestrail, county detective were sentenced to 15 months and $2000 fines.

Thomas McComb, first of the alleged Ware leaders from Chester to be sentenced, got six months in jail and a $1000 fine.

Howard M. Reese, former Fourth Ward register, was accused if splitting fees and faking warrants and given a [illegible] sentence but ordered committed to jail until a $100 fine is paid.

Samuel De Pino, alleged collector for the organization, was sentenced to six months in jail and a fine of $500.

One witness, who said he was a "personal investigator for McClure estimated that the ring collected more than $220,000 in its peak year. The government said the organization existed more than ten years.

Each defendant faces a maximum sentence of two years in a federal penitentiary and a fine of $10,000.

In a trial which lasted more than seven weeks the government charged that a political organization led by the Senator collected protection from speakeasy and slot operators, bootleggers and smugglers, gamblers and disorderly house proprietors. In return it hired police officers to guard those who paid and raid those who refused.

QUINCY MAYOR ASKS $850,000

Washington, Nov. 24 (AP)—Mayor Charles A. Ross and City Auditor George H. Ferris, of Quincy, Mass., today urged public works officials to speed action on municipal public works projects in asking $850,000.

The Quincy officials said the projects had been approved by the state public works board some time ago and that they hoped to obtain early approval here for the program.

"There has been an impression in some quarters," Ross said, "that because of contracts for naval construction awarded the Fore River plant of the Bethlehem Shipbuilding Co. our unemployment problem is solved.

"The fact is, work on the new vessels will not be sufficiently advanced to provide substantial employment before next spring. Meantime we want to go ahead with our public works program and give employment to hundreds now idle."

Ross set his program forward on the novel and grant basis involved road building, sewer extension, park and school projects.

Shock of Immersion Kills Bay State Man

Sanford, Me., Nov. 24 (AP)—Frank Garland, 51, a mill worker died today in the No. 1 mill pond of the Sanford Mills. Garland, whose home is in Norwood, Mass., came here to work three months ago.

Dr. S. A. Cobb said death was due to shock as there was no water in Garland's lungs despite the fact that a half hour elapsed between the time his cries were heard and the body recovered.

King's Speech Called Insult by Laborite

London, Nov. 24 (INS)—The Laborite opposition in the House of Commons opened a barrage on the King's speech to Parliament today.

Clement R. Attlee, Laborite, declared the address, setting forth the views of the Macdonald government, was an "insult" to the electorate.

Attlee said the speech showed an "extraordinary air of complacency," and charged the government failed to appreciate the crisis confronting the world.

With old man Winter just around the corner you must attend to your new fuel supply immediately. The fuel dealers listed daily in the classified columns of the Boston Evening American and Sunday Advertiser will give you immediate delivery at low prices.

Touring Boston's Gay Spots

Steuben's Restaurant, 114 Boylston st., is celebrating their first anniversary this week with a gala entertainment each evening in the Rathskeller. Music for dancing is furnished by Jacques Fisher and his Steuben Orchestra.

Manager Joseph Snider has made elaborate plans for the football fans on Friday and Saturday nights of this week. The Rathskeller is the scene of a bridge party nearly every afternoon, and Assistant Manager Max Snider announces a large number of private parties booked up throughout the winter season.

The opening of the Steuben Restaurant a year ago brought an entirely new type of restaurant to Boston and the continued success of the enterprise resulted in the construction of the Dutch Dining Room, patterned after many old types in Vienna.

COCONUT GROVE

Many Yale-Harvard [illegible] parties have been booked for tonight at Cocoanut Grove. Prominent [illegible] where Benny Weeks and his star of Betty Boop animated screen cartoons who is gaining [illegible]

orchestra continue to please with exceptional dance music.

A new floor show and the featured radio star, Eleanor Eberly, who [illegible] is continuing to [illegible] the popular crowds [illegible].

Theatrical [illegible] Tuesday night brought a large attendance of radio and theatrical stars from the [illegible] shows in town. The introduction of medium priced dinners and elimination of cover charges has proved popular, according to the manager, Angelo Lipp.

VANITY FAIR

Since the [illegible] of Esther Hardy and [illegible] Club Vanity Fair has been considerably improved with her special song arrangements in the past few months. Miss Hardy has been featured [illegible] New York [illegible]

[illegible] Cocoanut Grove, which drew [illegible] was [illegible] Tuesday [illegible] Connie Gates, [illegible] Xavier [illegible] featured dancer [illegible]

CLUB TOURAINE

Club Touraine offers this [illegible] week in its popular [illegible] and dinner [illegible] at Henri, Ernest Evaston and Tremont [illegible].

[illegible] Jones, the [illegible] has a [illegible] of [illegible] and [illegible] [illegible] manager [illegible] Touraine [illegible] famous New York hard.

Brady and Barron, the graceful dance team, offer to Bostonians some of the smartest dance numbers ever presented.

Mrs. J. K. Anderson Dies in Pasadena

Los Angeles, Nov. 24—Word has been received here of the death [illegible] Mrs. [illegible] K. Anderson, [illegible] at her home in Pasadena. Mrs. Anderson was the [illegible] Mrs. [illegible] Powell, [illegible] Mrs. [illegible] and Mrs. [illegible]

Newburyport Pair Married 30 Years

Newburyport, Nov. 24—Mr. and Mrs. Henry Plouff, 85 Washington st., yesterday, celebrated their 30th wedding anniversary. Residents of Newburyport for many years, the couple are prominent in Catholic circles. Mr. Plouff is manager of a chain store.

"QUALITY" Tells the Whole Story

Many extraordinary virtues have been credited to tea. Salada Tea claims only this —that it provides the finest cup of pure refreshment it is possible to secure.

"SALADA" TEA

How to Stop a Cold

Quick as You Caught It

Take 2 Bayer Aspirin Tablets.

Drink [illegible] water. Repeat treatment in 2 hours.

If throat is sore, crush and dissolve 3 Bayer Aspirin Tablets in a half glass of water and gargle according to directions in box.

Almost Instant Relief in This Way

The simple method pictured above is the way doctors throughout the world now treat colds.

It is recognized as the QUICKEST, safest, surest way to treat a cold. For it will check an ordinary cold almost as fast as you caught it.

Ask your doctor about this. And when you buy, see that you get the real BAYER Aspirin Tablets. They dissolve almost instantly. And thus work almost instantly when you take them. And for a gargle, Genuine BAYER Aspirin Tablets dissolve so completely, they leave no irritating particles. Get a box of 12 tablets or bottle of 24 or 100 at any drug store.

Does Not Harm the Heart

Osgood's Has Public Acceptance

By public acceptance we mean CONFIDENCE—the confidence of three generations of satisfied patrons throughout New England—the confidence inspired by our 59-year-old policy of giving quality and value in full measure for every dollar expended.

FLORENCE RANGE OIL BURNERS
$29.50 and $39.50

There is but one answer to the ques- [illegible] "What [illegible] always [illegible] dependable [illegible] When you can [illegible] male [illegible]

LIBERAL CREDIT TERMS ARRANGED · BOTH STORES OPEN SATURDAY UNTIL 9 NO INTEREST OR CARRYING CHARGES P. M. OTHER EVENINGS BY APPOINTMENT

The C. E. Osgood Co.

744 Washington St., Boston

Roxbury Store, 2141 Washington St.

Died by Ether and Bullet

Rheta Gardner Wyncoop, the victim of one of the strangest deaths in police annals. Her mother-in-law, Dr. Alice Wyncoop, claims that the young girl died under the influence of chloroform administered to relieve pain, and that she then shot her daughter in low to make it appear that the girl had been killed by a burglar.

Son Begs Mother Confess Wife's Clinic Killing

Continued from Page 1

But subsequently police said that information he had received "constituted what a possible motive for his mother if she had committed the crime.

At [illegible]

"I know my mother had a motive. He was under a cloud because [illegible] over a [illegible]. My uncle and I were [illegible] a month after we were married and my mother knew I was [illegible] because of this.

"I DIDN'T SEE WHAT

[illegible]

If you did it, mother, please confess.

[illegible]

MY POOR BOY

My poor boy. My poor poor boy. He couldn't have done it. He was out of town. It would be a terrible thing to me greater than that of such a child, who [illegible] loved to see that in their eyes though [illegible] are cruel.

[illegible]

YOU HAD MOTIVE

I didn't kill her, said Dr. Alice Wyncoop still calm despite the all night ordeal of questioning.

I know all the evidence points against me but I didn't kill her. Little would it avail me now but I'm to live.

Yes, the evidence does point to me. I left school this morning but [illegible] around his mother's neck. And son had a motive.

[illegible]

I have a great fear," he sobbed, [illegible]

PUT DRUGS IN FOOD

[illegible]

Continued on Page 13, Column 2

During the confession Dr Wyncoop broke down and cried for the first time. Police said her tears ended the cerebral exhibition of control they [illegible]

A [illegible]

[illegible]

"For God's sake mother if you did this on account of the [illegible] of love be [illegible] go ahead and confess.

"But, Earle, I didn't kill Rheta, repeat the grief-[illegible]

"Mother, mother, sobbed Earle exhausted from a night of questioning in Fillmore station.

Then the mother came to the point of collapse was [illegible] Detectives led Earle out of the [illegible]

Mother's Heart Balks Lie Test, Son Writhes

Detector Won't React Properly on Aged Dr Wyncoop

[illegible]

"The electrical third degree"—the lie detecting instrument—which was given Dr. Alice Lindsay Wyncoop and her son, Earle, by the Chicago police today, is here shown in operation. University professors helped experts of the police department. Dr. Wyncoop's heart beats were too irregular for the instrument to function properly, but the reactions when her son took the chair were wholly different.

Electric Third Degree Terrifies Husband in Clinic Killing

[illegible]

Union Leader Killed

[illegible]

Farmer Held in Death

Greensboro Ala Nov 24 (US)—A 24 year-old farmer John George, was arrested here for the murder of his 56-year-old father-in-law, Walter Mitchell.

Tuttle's 53 Summer St. Cor. Chauncy St.

47c

Tuttle does it again!
NEW SHIPMENT . . . fresh from their packings—
FRIDAY and SATURDAY!
Every smart NEW FALL STYLE—every hat is a sensational TUTTLE VALUE at this unusual low price! Come EARLY!

47c 2 for 90c

All Wanted COLORS
Black, Brown, Navy, Royal Blue, Red and Green

Illustration shows smart new Beret of stitched felt with metal trims. CLASSIC BACK and [illegible]

MAIL ORDERS No EXTRA NO STAMPS Send C. O. D.

47c

IT TAKES HEALTHY NERVES—
TO BREAK RECORDS IN THE AIR!

HE FLEW AROUND THE WORLD ALONE! Wiley Post climbs out of the Winnie Mae at Floyd Bennett Field as the whole world applauds his skill and marvelous physical endurance. "Smoking Camels as I have for so long," says Post, "I never worry about healthy nerves—and I'm a constant smoker, too."

FLYING EIGHT DAYS AND NIGHTS without a stop, Frances Marsalis and Louise Thaden set the world's endurance flight record for women. Miss Thaden says, "For some years I've smoked Camels. They taste better." Also a Camel fan, Miss Marsalis says, "I've never changed because I can't afford to take chances with my nervous system."

RACING ACROSS AMERICA in 10 hours and 54 minutes, Col. Roscoe Turner recently added a new West-East transcontinental speed record to the East-West record he won earlier this year. "Like most pilots I smoke a lot," says Col. Turner, "I smoke Camels for the sake of healthy nerves, and I enjoy them more."

SHE: Why is it that all you pilots smoke Camels, too? Is it because they're milder?

HE: That's one way of putting it. You see, pilots smoke a lot and they have found that Camels don't give them jumpy nerves.

A MATCHLESS BLEND

IT IS MORE FUN TO KNOW

Camels are made from finer, MORE EXPENSIVE tobaccos than any other popular brand. Leaf tobaccos for cigarettes can be bought from 5c a pound to $1.00...but Camel pays the millions more that insure your enjoyment.

Steady Smokers turn to Camels

Men and women who are famous for their brilliant flying agree about smoking and healthy nerves. "I never worry about healthy nerves," they say, "because I smoke Camels."

They cannot afford to make a mistake in choosing their cigarette. They have to know. And it is more fun to know, because of the greater smoking pleasure they find in Camels. Camels are milder... better in taste. They leave no "cigaretty" aftertaste.

Change to Camels... and see for yourself that they do not get on your nerves or tire your taste!

CAMEL'S COSTLIER TOBACCOS

NEVER GET ON YOUR NERVES...NEVER TIRE YOUR TASTE

Copyright, 1933, R. J. Reynolds Tobacco Company

4 Moods of Killer

Four studies of Mrs. Alice Wynekoop, Chicago doctor, who confessed the killing of her young daughter-in-law today. (Int'l News photo.)

DR. WYNEKOOP IN DRAMATIC CONFESSION

Continued from Page 12

ment made public by Capt. Thomas Duffy.

"During our married life there was no great desire for companionship between us. My wife's health began failing last year and she became finally tubercular.

"An examination by a physician disclosed that she was slightly mentally deranged. At times Rheta had put drugs in cooking kettles, and portions of fillings from a knife sharpened. This concerned mother very much. She became highly nervous about these conditions in our home."

Rheta and Earle, who was closer to his mother than any other of her children, lived with Dr. Wynekoop in the gloomy house of death, scene of three deaths in three years.

"I believe my mother had a motive," Earle was quoted by Asst. State's Atty. Long. "She was unhappy because she knew I was unhappy over my married life. My wife and I were incompatible a month after we were married."

Mother and son were not permitted to embrace—not permitted to even approach close to one another. One sat on one side of the room, one on the other.

Almost immediately police began to read the "partial confession."

At the first words, Dr. Wynekoop's gray head dropped and she seemed about to collapse completely. Detectives rushed to her side to hold her up.

Contents of the "partial confession" were not revealed by police.

Soon after the reading of the document Earle was led to an adjoining private office and was closeted with Dr. Harry Hoffman of the criminal court's behavior clinic.

HER CALM ALL GONE

Other authorities continued their grim, relentless questioning of the mother. Her former composed attitude was gone. She faltered in her replies. She was physically exhausted.

All through the night, the widower, red-eyed, his hair tousled by nervous hands, had been subjected to thorough examination. When the lie detector was applied, police said it was evident he was not telling the full truth.

His mother had met the earlier bombardment of questions calmly. Aloof, living from the centrical room where the body of her daughter-in-law was found, Tuesday, a .32 pearl-handled shot through the head, she lay long on an operating table in her mother-in-law's surgery, even at 5 a. m. today, when the police yielded and let her rest.

For three hours at another station she remembered little details of her household and told her son Walker, to be sure to order coal today.

Coroner Walsh said he was informed young Wynekoop had signed no confession yet but that police expected him to soon.

Capt. Duffy, emerging from the dramatic scene between the mother and her son, expressed some disappointment with the progress of the inquiry.

"We thought we had something," he said, "but it didn't break."

Previously as Dr. Wynekoop was led from the station she pleaded in vain with the officers that she be permitted to go home.

"Won't you let me go home now?" she asked. "Please let me go home now. I've done everything you wanted me to. I've answered all your questions. I've helped you in every way I could."

Then officers told her she was being taken to a place where she could get some much-needed rest.

Doctor Hid Guilt -:- At Family Parley -:- Note Baffles Police

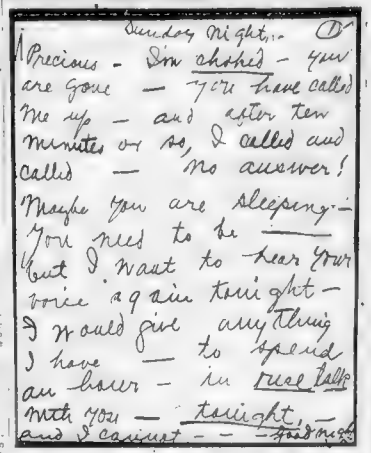

Sunday Night—

Precious - Sin chushed - you are Gone — You have called me up — and after ten minutes or so, I called and called — no answer!

Maybe you are sleeping — You need to be — But I want to hear your voice again tonight — I would give anything I have — to spend an hour — in sweet talk with you — tonight, — and I cannot — —

This note, found among the papers of Dr. Alice Wynekoop, was still puzzling police today. The aged mother-in-law of the surgery victim claims it was written to her son and does not relate to the slain girl. Investigators, however, are trying to link it with the killing. (International News Photos.)

Earle Wynekoop with Police Capt. Thomas Duffy, who made the announcement in Chicago today that the "lie detector" had wrung a 'confession' from Wynekoop in the operating room murder of his wife. The man's mother, Dr. Alice Lindsay Wynekoop, was then called to confront him. The 'confession' later was partly repudiated by police.

DR. ALICE L. WYNEKOOP — DR. CATHERINE WYNEKOOP — REV. JOHN HENRY HOPKINS

During the police investigation that preceded her confession, Dr. Alice L. Wynekoop was allowed to return to her home, where she discussed the strange circumstances of the murder of her daughter-in-law, Rheta, with her daughter, Dr. Catherine Wynekoop, and the family cleric, Rev. John Henry Hopkins. To them she gave no hint of the startling confession she was to make a little later to police. In her confession the white-haired mother-in-law explained she administered chloroform to the girl, planning to examine her [illegible] of her husband.

'Dead Man' Proves He's Alive at Grave

[illegible]

VICKS COUGH DROP
Real Throat relief! Medicated with ingredients of Vicks VapoRub
OVERCOMES "BAD" BREATH

Clues That Help Clear Up -:- Operating-Table Killing

CHLOROFORM MASK FOUND

Chicago detectives and the chloroform mask that police have linked definitely to the Wynekoop clinic murder. The victim was first put to sleep, then shot through the heart and her body covered with blankets.

WHAT POLICE FOUND IN CLINIC SEARCH

Someone in the murder of Rheta Gardner Wynekoop—either the girl before she knew her doom or the killer as she lay dying or who straightened up after the operating-room crime—placed the clothing the victim had worn in neat little piles. Her undies were on an instrument table, her shoes and dress on a chair. The fur coat she had worn was shoved behind rubbish in a corner. (International News Photo.)

JOYCE BROS. & CO. Inc.
Have Your Purchases Charged
NRA Store Open Daily Until 6 Saturdays Until 9 P. M. NRA

THANKSGIVING SALE

SAVING YOU
EXTRA DOLLARS TO MAKE YOUR HOLIDAY HAPPIER

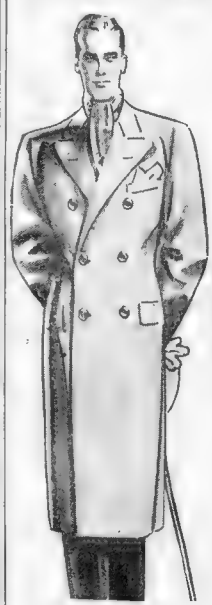

COATS
New models just received. Richly trimmed with selected furs. The choicest assortment of the season at new low prices.
$35 up to 59.50

NEW DRESSES 8.95

OPEN A CHARGE ACCOUNT
Budget Your Purchases and Pay Out of Income

OVERCOATS
Fleeces — Whitneys — Worsteds — Chinchillas — Velours — Plaid back models; colors and sizes for every man.
29.50

Alden Park SUITS All pure worsted in the new models and colors. 24.50

BUDGET YOUR EXPENSES
Pay for your clothing out of income. Use our Charge Account Plan.

JOYCE BROS. & CO. Inc.
Have Your Purchases Charged
38 SUMMER ST., BOSTON
(NEXT TO KENNEDY'S)

CHARGE YOUR PURCHASES
Conveniently [illegible]
Pay as you [illegible]
[illegible]

CAMBRIDGE SOMERVILLE MALDEN QUINCY LYNN [illegible]

CAFFERY TO BE NEW ENVOY OF U. S. TO CUBA

PRESIDENT ON AIR THIRD TIME THIS WEEK

Executive Talks Tonight From Georgia

By N. P. T.

Warm Springs, Ga., Nov. 24—Summer Welles is soon to be replaced as ambassador to Cuba by Jefferson Caffery, of the State Department, President Roosevelt announced out there today.

"Ambassador Welles is returning to Havana within the next few days. As previously announced upon the termination of his mission, which will be in the near future, he will return to Washington to resume his former duties as assistant secretary of State, and will be replaced by Mr. Jefferson Caffery, now serving as assistant Secretary of State."

[illegible] Cuba, the President [illegible] pro[illegible] [illegible] [illegible] [

CONTRACT BRIDGE TECHNIQUE -:- THAT GIRL FROM NEW YORK

Doubling Often Aids Declarer to Play Correctly and Win the Contract

By JOSEPHINE CULBERTSON

One of the major objections to the doubling *for penalties* habit, characteristic of many otherwise good bridge players, is that too often such doubles furnish the Declarer the key to the correct play of the hand. Such was the case in a recent rubber bridge game in Stockholm, Sweden, in which the double by North's player gave Mr. Ivar Anderson, one of Sweden's leading players, an opportunity to make a contract that without the illuminating double must surely have been defeated.

The hand was ... West Dealer. North and South vulnerable.

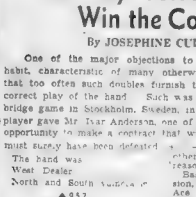

The bidding:

West	North	East	South
2♢	Double	Pass	Pass
4♢	Double	Pass	Pass
Redouble	Pass	Pass	Pass

The bidding

With West's unusual distribution the opening bid of two diamonds cannot be criticized and the eventual 4am contract no doubt should have been reached. In a certain sense, for his double and pass pretense South deserves credit for jumping from one to four, a jump of 3 tricks. However, with no other trump support, and such a double and East and West's strong bidding, North could have done well to have been content merely with the defense of the contract without seeking to enhance the reward for that accomplishment.

North's opening lead was a spade and when South passed the Ace Mr. Anderson knew that North had all the missing high cards and otherwise he would have had no reason whatever to double.

Basing his play upon this conclusion, Mr. Anderson trumped the Ace of hearts, cashed three spade tricks and two club tricks then ruffed one of his high clubs in Dummy and followed with the ruff of a high heart in his own hand. He returned to the Dummy by ruffing the remaining club and when North followed suit on the third he could see the probability of success. Dummy's last club lead was now ruffed and Mr. Anderson led his last spade. The price for carrying out of a well conceived plan limited South to a trump trick and a lowed Mr. Anderson to fulfill his contract.

TODAY'S QUESTION

I am told that on the following bidding

South	North
2♣	2NT
3♡	3NT
4♣	

North may now pass here as a game has been reached and no objection is raised. This does not seem right to me and I should raise to five. Am I right?

Answer: Of course the bidding situation has not been ended and North must make some response to four clubs. The purpose of the Forcing bid is to insure hands being played at a game contract and neither member of the partnership can pass except when the final bid represented arrival at such a contract.

Copyright, 1933, by the Ne...

Psoriasis Not Contagious

By DR. R. S. COPELAND

MY NEIGHBOR who suffers from a skin disease called psoriasis is very fond of my small son. I am concerned about my child catching the disease. Is there any danger?

I was glad to answer this question and added the word of caution that the mother should not permit the child to go near the sufferer. Psoriasis is a chronic inflammation of the skin. It is not contagious and cannot be transmitted from one individual to another. Nor is it a sign of general ill health, for a stranger as it may seem to the reader, frequently found in robust and otherwise perfectly healthy persons.

Dr. Copeland

CONFUSED WITH ECZEMA

[illegible] confused with eczema [illegible] eczema [illegible] psoriasis [illegible] eczema [illegible] psoriasis [illegible]

Eczema does [illegible] may be found anywhere on the body, especially the hands and face. One thing eczema has in common with psoriasis is that it is not contagious.

At one time psoriasis was believed to be caused by infection. This belief has long been [illegible] Certain germs may be [illegible] psoriasis [illegible] but [illegible] germs [illegible] psoriasis [illegible] the cause [illegible] psoriasis [illegible] the [illegible] psoriasis [illegible] the [illegible] psoriasis [illegible] the

R. I. BEGINS RUM SALE DEC. 5

Providence, R. I., Nov. 24—The state alcoholic beverages commission has announced that Rhode Island will have distilled liquors, wine and beer stronger than 3.2 per cent for distribution and sale when repeal becomes effective Dec. 5.

License holders and individual citizens can have such beverages shipped into the state between now and repeal, but the beverages must be stored in a warehouse in care of the commission and imported through the commission.

Patrick P. Curran, commission chairman, has been quoted by Dr. John M. Doran, chief of the bureau of industrial alcohol, U. S. treasury department, that he commission's application for a permit for such shipments had been granted.

$1,000,000 Maine Lottery Urged to Clear Debt

New York, Nov. 24 (U.P.)—Every lottery outlawed in the United States for many years, from nine states, Maryland and Maine are being discussed in others.

At Annapolis, Delegate Philip Wagner of Baltimore proposed a state and city operated one. The measure is said to have the support of Gov. Albert C. Ritchie as a means to raise $2,000,000 annually.

The bill, now in form of an amendment to the constitution, which requires adoption by the Assembly, would place the control of the lottery in the hands of the comptroller. The profits would be used to finance a new school system and to provide increases of pensions for teachers. Approval of the measure by the Legislature at its next session is expected.

Maine is now $2,500,000 in the hole and we have been called to Augusta to do something about it. A state lottery would solve the problem."

Even Louisiana, where lotteries have been outlawed for many years, is considering the question. Under the plan there would be paid in prizes and used to defray the expenses of operation, if these and other states ought to agree they will have to confine the sale of tickets within their own boundaries unless federal anti-lottery laws are repealed.

Father Charles Coughlin, radio priest, this week, awarded $1,000 to the man of whose pet idea, which he considered the best, to feed a family of ten for a week on $5. Thousands of postal and telegraphic contestants submitted their ideas.

Do you need cash? The money to loan classification of today's want ads can solve your problem.

INSULL DEMAND SENT GREECE

Athens, Greece, Nov. 24 (AP)—It is understood here that the United States government has sent to Greece in strong terms that means must be found to deport Samuel Insull, former Chicago utilities magnate.

The notification from Washington is understood to threaten retaliation in the event the deportation of Insull, wanted on criminal charges in connection with the collapse of his utilities empire, is not effected.

The demand for payment was contained in a note presented to the Greek foreign office by a United States consular official from the United States. There has been considerable speculation as to what action, if any, Greece would take in the event the demand is not complied with.

Heatless Coal for Everett Poor Starts Probe

Reports that heatless coal is being given to welfare recipients in Everett is made by Rev. Ulysses S. Milburn, chairman of the welfare committee. Charges made in the sermon of yesterday

More than 400 orders for fuel are late, recipients have been told. Dr. Milburn declared that this number there have been complaints. He declared that the coal was purchased at a price to be distributed as coal that has long been in the weather and "will not be accepted as coal. It is just a pile of rock and brick mixed with coal."

A committee, headed by Fire Chief Frank F. Pierce declared many welfare homes saw the stuff called coal was unable to burn it and refused to accept samples of it for analysis at any time. Others declared they packed up the coal, it. Arthur Burke, wool

said some poor families had to go out and buy bags of coal when the welfare coal could not be burned.

As a result of the controversy, it is probable that an examination and analysis of the coal will be ordered.

Jehovah Witnesses Held for Sedition

Quebec, Que., Nov. 24—Six Montreal and Ontario members of a religious organization described as witnesses of Jehovah are being held for trial by Judge A. Fiset on sedition conspiracy charges. Charges against 22 others have been dismissed. Judgment in two remaining cases have been reserved.

Trial will be given on six accused at a result of the remaining one. They were released on bail.

MARRIAGE PACT IS DENIED

Trial of James J. Soltas, of Stamford, Ct., on a charge of larceny of $1700 from Miss Lena LeBlanc 24 of Nashua, N. H., allegedly promising to marry her, resumes before Judge James C. Donnelly in Suffolk Superior Court today.

Soltas took the stand after Miss LeBlanc had testified regarding the manner in which she handed the money over to him. He denied to the jury he was the owner of a coal company in Stamford and that he wanted it to buy materials. He declared he told her he was manager of the company.

He also denied that he had promised to marry her, but admitted that they had discussed the subject. He testified Miss LeBlanc brought up the question and that he agreed to it as about it. He also denied that he was married.

1st Auto on Island Chugs Amid Cheers

Yarmouth, N. S., Nov. 24 — It chugged and it coughed, and it sputtered and it bumped—it might even have done a little huffing and puffing—as it struggled over the rocky roads of Seal Island, but at least it is there, and to their [illegible]

Forty pairs of eyes—that's all there are on this 10-square-mile island off the coast of Nova Scotia—were glued on "the thing," as it made its debut. And they loved it even though it was second-hand [illegible]—was an auto.

EXCLUSIVE DESIGNS
As Low As 50 for Your Own Ordinary Cards
CHRISTMAS CARDS
Liberty 9254
87 Summer St.
(CORNER KINGSTON ST.)
RELIEF PRINTING CORP.

LAST 2 DAYS

for Thanksgiving

Eight-Piece Dining Room Suite of Attractive Design

$96 For Eight Pieces

NRA

MOLLER'S 46th ANNIVERSARY SALE

There are only two more days in which to supply your home with merchandise of dependable Moller quality at extraordinary Anniversary savings. Here are listed a few of the bargains, but there are hundreds more awaiting you. BUY NOW and take advantage of our Special Liberal Credit Terms.

Bedroom Grouping of Quality—Specially Priced

Here is real value! Suite includes 48" Dresser, 36' Chest, panelled Bed, 5-drawer Vanity. Dresser and Vanity have generous size swinging mirrors. All drawer work is fully dustproof, with center guides; interior work is of quartered Sycamore and Mahogany. The delicate fluttings on posts and legs and the design of the drawer pulls add to the rich appearance of the genuine burled Walnut veneers (combined with cabinet woods) .....

Dresser Chest Bed $89

Vanity may be purchased at small additional charge.

Colonial Secretary

$34.50

An authentic Colonial reproduction Serpentine design well finished in mahogany veneers combined with other fine cabinet woods. Spacious cabinet for books. Width 32 inches. Claw and ball hand-carved brass drawer pulls and recessed panel-shaped interior are notewor[illegible]

Spinet Desk

$9.50

Ideal for boudoir or living room. Spacious sliding writing surface. Nicely finished. Heavy turned legs. Constructed of Walnut veneers and hardwoods.

Colonial Salem Chest

$28.95

Beautiful Colonial reproduction Salem Chest. Your choice of mahogany veneers (combined with other fine cabinet woods), or

Martha Washington Chair

$15.95

Beautiful large Colonial Chair, attractively upholstered in fine quality novelty weave cloth. Spring seat and web bottom. Solid mahogany arms

Free Delivery Anywhere in New England | No Mail or Telephone Orders! | Purchases for Future Delivery Stored Free!

AMERICAN SAROUKS

THE RAGE IN RUG CIRCLES!

Heavy Seamless Rugs made in New England of high grade Oriental yarns and of the finest dyes, but exact copies of the most beautiful Sarouk designs that come from this famous district in Persia!

$46

They're Usually $69.00! 9'x12' or 8'3"x10'6"

40 YEARS OF LIBERAL CREDIT SERVICE

Over the bridge to

Moller's

"A Little Trip That Leads to Big Savings"

485 Massachusetts Ave., at Central Square, Cambridge

LOWELL STORE—31 Middle St.

OPEN MONDAY, THURSDAY and SATURDAY EVENINGS

Living Room Suite Covered in Handsome Tapestry

The graceful Lawson type backs, massive arms, comfortable seat and numerous other outstanding features are combined in this smart Living Room Suite. The exposed parts of the frames are Solid Mahogany, the cover is one of the newest tapestries and the seats, of course, are reversible. Here is a suite that you will be proud to show in your living room. Priced exceptionally low.

$99 For Two Pieces

Stewart-Warner Radio 10-Tube Set

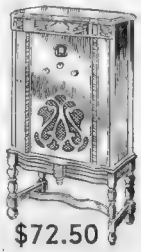

$72.50

This handsome Tudor Console is made of polished Walnut and grained Oriental Wood, with decorative hand-carved side panels and graceful spiral mouldings. Inside is the full-toned selective Stewart-Warner Ten-Tube Superheterodyne Chassis — "Dual Harmony" again! Dimensions—41 inches high; 24 inches wide; 14 inches deep. For 60 cycle A. C.

Four-Post Bed

$9.75

Four-post Bed in choice of either mahogany or walnut finish on fine cabinet woods, in either full or twin sizes. Sturdily constructed with heavy turned posts and large headboard panel.

Card Table

Specially Priced 95c

A strongly built and nicely finished Card Table, with durable top. Can be had in choice of red or green.

No Mail or Phone Orders

Full Line of Atwater Kent, Crosley, Stewart Warner, and RCA Victor Radios

FIRST WITH LATEST NEWS

BOSTON AMERICAN

NEW ENGLAND'S GREATEST EVENING NEWSPAPER

GREATER BOSTON NEWS

BOSTON, FRIDAY, NOVEMBER 24, 1933

N. E. COUNCIL URGED TO DEMAND SOUND DOLLAR

This Is Life

By ROBERT E. ROGERS

That man H. G. Wells, nearing 70, is still incorrigibly interested in the future. His latest, the fat volume entitled "The Shape of Things to Come" (Macmillan), is another attempt to peep into the future. This time not to imagine an ideal state solely, as in "A Modern Utopia," nor to make fiction out of the future as in "The Dream" and "Men Like Gods" but in an apparently sincere attempt to see what is going to happen in the next hundred or two years and the steps by which Wells' old love, the World State without discrimination of race color, nation, religion or caste, will come about.

Wells has always had a theory that if you try to analyze what you consider to be the most significant features of the present and then project them forward imaginatively into the future, with such modifications as seem likely to occur, you may possibly catch a glimpse of the future at least as valid as the glimpses we catch of the distant or pre-historic past by means of inscriptions, archaeological remains, legends and the like. The longer the view taken the less the likelihood of truth.

The result is that, whereas the parts of the book dealing with the World State of the year 2106, or thereabouts, are pretty vague and dull and unconvincing, the chapters dealing with the years 1933 to 1940 are fascinating and persuasive, and those from 1940 to 1960 (the end of the Wars) slump, as Wells insists on calling it) only less so.

For the next decade he outlines to us very carefully all the things that obviously exist around us that we are inclined to close our eyes to, and which we hope will somehow disappear by vague governmental measures, which at present we do not know enough to invent and would probably regret if they were put into practice.

He pictures a world in which available money and usable credit become more and more scarce with a consequent lowering of the standard of living the western world is accustomed to. He sees a lowering of health standards, a distinct increase in neuroses. He sees education getting clipped and cramped because society can no longer afford it on the pre-1929 level.

• • •

He sees racketeering, for instance, not a passing phase but a permanent business which will become a regular and accepted part of our business world. He sees a world in which weapons are used more freely than before in which peaceable citizens carry guns, in which automobiles tend to become bullet-proof, in which banks are highly armed and protected. He sees children and young people guarded by their parents to an extent we once should have deemed absurd.

These pages, I can assure you, are not amusing reading. They may be prophecy—and prophecy may go wrong—but they are prophecy based on existing facts and tendencies. You think so yourself.

"We like to pretend that this can't last. We like to think that the government and the police will take up the racketeer and the gangster in a serious way and wipe them out, so as to that optimistic line. "Gabriel Over the White House"].

And then the thought comes to you:

"Suppose the government can not or does not do it? Suppose the conditions, which we admit freely have been growing worse for a decade, and dreadfully worse in the past five years, are going to go on and increase? What then?"

And you go back to Wells' cool and lucid pages and you do not like them a little bit. He calls it "The Period of Frustration."

It is almost with relief that you go on to the war of 1940, which started accidentally in the Polish Corridor between a Pole and a Nazi, involves the two countries and all their allies, and ends after a decade, by impoverishing and exhausting the world, including China, and Japan.

Then comes the Spotted Plague (compares the influenza of 1918 and the pneumonic plague of China about that time), which halves the population of the world; and then the swift, merciless decline into the new dark ages, the era of the Famished Fifties, which goes on till it reaches bottom in 1960, the end of the Hoover Slump, and recovery begins.

• • •

One doesn't mind that so much It is all a little too pat, a bit too terrible. It is the process that he describes in the Era of Frustration, which is simply an intensification of something you see going on all around you, on the front pages of every newspaper every day—that is tragic reading. Another example, if you want another, of the extraordinary power of that man, Wells, to collect all the available information, to throw it in the white light of his restless, searching, critical imagination and intelligence, and cut of it to produce—synthetically, if you will—a picture that will linger with you longer than you like.

It's not pleasant reading—but it's worth reading.

Copyright, 1933, by the Boston Evening American.

YULE CHECKS IN HOLIDAY BANK DIVIDEND

26,000 Due for Checks From Closed Continental Bank

Official approval is expected from Washington in a short time for the payment of a 10 per cent dividend to some 26,000 depositors of the closed Boston-Continental National Bank.

Receiver James H. Brennan declared that the negotiations were under way for the payment of a $500,000 dividend to depositors and that he expected to have the checks well distributed before Christmas.

SECOND DIVIDEND

The distribution of the $500,000 will mark the second dividend payment by the closed institution. A first dividend of 20 per cent amounting to $1,000,000 was paid nearly a year ago.

Receiver Brennan said he had been devoting his efforts since his appointment last September to securing the payment of this dividend before Christmas. He said he would make a public announcement to inform depositors definitely regarding the dividend as soon as official approval was given in Washington.

He said he had communicated with the office of the Comptroller of Currency in Washington to secure the necessary approval and authority. The mailing of checks will be started as soon as this is received he said.

HOLIDAY JOYS

This announcement, coming on the heels of Wednesday's report that 32,000 depositors of the closed Federal National Bank would receive a 10 per cent dividend before Christmas, will provide added holiday joy in the homes of some 58,000 depositors in the two closed institutions.

The Boston-Continental National Bank was closed Dec 1st 1931.

$90,000 Estate Is Left to Children

The three children of the late Mrs. Emilie S. Dean, of Cohasset will share her $90,000 estate under the terms of her will probated in Norfolk court. They are James and Dudley S. Dean, of Cohasset and Mrs. Emilie D. Montgomery, of Rye, N. Y. The two sons were appointed executors and filed bonds of $140,000 each.

Store Owner Beaten by Waltham Bandit

Peter N. Hanson, 58, proprietor of a fruit store in Adams st, Waltham, was recovering today from a bad gash on the head, inflicted with a gun butt by a holdup man when Hanson struck him with a milk bottle in an attempt to save $250. The bandit is being sought by Waltham police.

$8,000,000 in Christmas Clubs Here

There are at least 181,000 Massachusetts citizens who will believe in Santa Claus this Christmas. They are the mutual savings banks depositors who are about to receive an average of $44 each from their Christmas savings clubs, or a total of about $8,000,000.

These figures were announced today by the Savings Banks Association of Massachusetts in its offices in Federal st. They revealed that Boston and its metropolitan area had by far the largest number of these accounts. They total $1-618,500. Worcester was second with $485,000; Lowell third with $293,000.

Total figures for the 18 states in which mutual institutions operate will amount to about $31,000,000, it was said. Massachusetts stands second only to New York in this list. The Empire State banks will pay 921,270 depositors a total of $13,-053,814.

RADIO CATCHES AUTO THIEVES

Another victory was scored for radio when Winchester police captured four of five youths alleged to have stolen the auto of Walter Douglas of Boston ave, Somerville, in Medford sq., 30 minutes after Arlington police sent the warning over the radio.

The quartet rounded up after they had crashed the stolen machine at the Swanton st. bridge in a chase by Winchester police gave their names as William Smeedy 17, of Crescent st, Somerville; William Mason, 17, of Davis st, Thomas Howe, 17, of Mystic st and Joseph McCarthy, 21, of Oxford st, all of Charlestown. They will be arraigned in Malden court today. The fifth youth is being sought.

The radio report of the stolen machine was sent out by Arlington police at 8.21 p. m. and picked up by two Winchester officers in a cruising car at Winchester sq. Three minutes later they saw the machine and gave chase. After a mile chase the stolen car crashed and the officers rounded up four of the five youths.

Football Fans to Get Cool Weather

This month's temperature has averaged five degrees below normal and a cop of the coldest November in 60 years according to figures given out at the weather bureau today.

Over the 63-year span the only years ranking with this for November frigidity are 1873, 1895, 1901 and 1904. Each was cold but no colder, than this month. The minimum temperature last night was 25 and as the mercury rose slowly the weather man predicted some rain this evening, but colder and colder tomorrow for the football fans.

ELY APPROVES CHANGES IN MILK CODE

Joins With Other N. E. Governors in a Plea for Amendments

Gov Ely today joined with the five other New England governors in approving changes proposed in the milk code for New England states, prepared by the New England Governors' Milk Advisory Board.

Announcement of the Ely acceptance was made by James O'Brien of Lee, a member of the Advisory Board, who said the amendments to the code will be submitted to Frederick S. Snyder, New England milk administrator, turned over by the advisory commission and then forwarded to Washington for approval.

"The governors," declared the O'Brien statement, "at a meeting with their advisory board, considered the milk marketing agreement for the Boston area in its broader aspects and application to the New England situation as a whole.

MANY NEW PROPOSALS

"Time did not permit complete consideration of all proposals—of amendments particularly and some of less importance—and those affecting individual states or more local situations.

"Changes embodying the following principles were agreed upon as fundamental and desirable:

"1—Reductions for transportation, station charges, weighing and testing and use of each must not be more than the reasonable and actual cost thereof.

"2—Differentials for payment for butter fat above or below the base of 3.7 per cent must be revised so as to be equitable to producers of both low and high-test milk and to all distributors.

"3—Disputes arising through the rejection of milk because of quality must be settled by state authorities rather than by the producers to appeal for relief to the Secretary of Agriculture at Washington.

BOND'S PROVISIONS

"4—Territorial limits should be restated, particularly as regards districts in eastern Massachusetts.

"5—The marketing plan should be studied and revised to provide more equitable ratings and base allotments.

"6—An equitable differential in price to consumers, based on actual distributing costs of the two systems must be established between the home fide cash and credit and volume deliveries.

"7—Provision that Grade A Premium shall be revised, and insure that not less than one-half of premium paid by the consumer shall be returned as a bonus to the producer.

"8—Provision that producers of special brands shall be paid a bonus of not less than one-half of the extra premium paid by the consumer."

SEES NEW MILK PLAN

The New England milk industry may become a regulated public utility unless present efforts succeed in stabilizing the market and controlling the flow of milk to prices, Prof. R. R. Corbett of Rhode Island State College declared.

"There is a probability that control will supplant co-operation; that milk distributors will go to arbitration, and committees will take over the functions of price making and the decisions on marketing practices," he further declared.

"Freedom of co-operative effort among milk producers may disappear. As a result, the co-operative associations may become largely educational in function, with the possibility of becoming highly articulate if things appear to be mismanaged."

Arizona Puts Tax Upon False Molars

Phoenix, Ariz., Nov. 24—False teeth are subject to the 2 per cent sales tax when sold by a dentist, the State Tax Commission ruled today.

Air Champ -:- Dance Star -:- Trade Skill

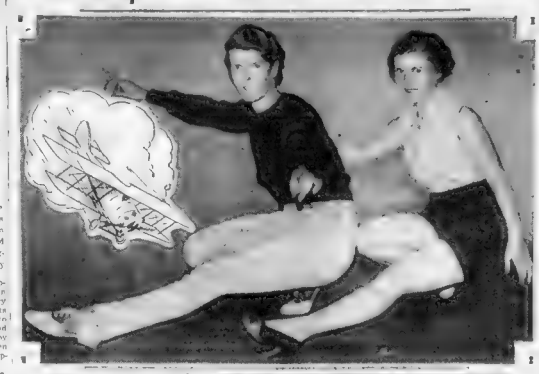

MRS. KENYON — MISS POLLY GODFREY

Mrs. Cecil W. "Teddy" Kenyon, national champion amateur woman pilot, wants to dance. Miss Polly Godfrey, charming dancer and former Albertina Rasch star, wants to fly. Here they are shown in cross drills each seeking perfection in a new hobby. (Boston American photo.)

ELECTION COST REPORTS LAG

One ten of the 199 candidates whose names appeared on the ballot in the recent city election have filed expense returns at City Hall, City Clerk Wilfred J. Doyle announced today, and dates to file the remaining returns unless they wish to be reported to the attorney general.

In the returns filed thus far, it was revealed that Judge Michael H. Sullivan expended $2880, of which he donated $1000 himself. Councilor Frederick Schaffarick of Harvard Hill expended nothing on his successful campaign for City Council as a Ward 5, Back Bay resident.

Under the election laws individuals are given two weeks and political committees a full month after the election in record at City Hall the contributions they received and the expenditures they made during the campaign.

THREAT NOTE IS TRACED TO BOY

Cambridge police today said they had learned the identity of a boy who tossed a purse, containing a black-hand note, onto the patio of a house in Newland st.

They said that the purse belonged to Miss Aure Beshow of Calder st, Dorchester, and had been stolen from the rear way of the house when she was visiting there.

The finding of the note caused considerable excitement in the neighborhood. Police investigated and learned that the lockbox containing $675 had been taken. Working on a clue, they soon learned that the boy had seen the girl with the money.

Further probing revealed that the boy had several companions who had large amounts of cash and the cream of a search uncovered after the perpetrators disappeared. Police then declared the blackhand note was a child's effort to copy the thief.

Thousands Left in Will to Scientists

The will of Mrs. Helen E. Fay, late of Ipswich, which leaves her $11,000 realty holdings in Ipswich and Hamilton in trust for the benefit of members of the Christian Science Church of which she was a member has been allowed in Salem Probate Court by Judge Harry B. Dow.

According to the will Christian Scientists who may need a quiet place in which to work out some problem are to have the exclusive use of her estate.

Judge of Good Liquor Vows to Make No More Buys

James Smith, of California st, Newton, swore a mighty vow today that he would never again make an illegal purchase of liquor, even to do a favor for a supposed friend.

Smith was found not guilty by a jury in Middlesex Court of keeping and exposing liquor for sale and with illegal sale of liquor last Oct 30. The chief witness against him was Mrs. Samantha Jones of Olcott st, Watertown, while the star witness was her husband, William Jones.

It was brought out in evidence that Jones did considerable drinking at Smith's home, but both maintained it was plain hospitality and that no money was exchanged. Mrs. Jones, testimony revealed, thought otherwise and went there with a police officer to buy some liquor for a supposed party. Smith told them he had none but knew where he could get it and offered to go on a joint. They handed him the money, he went out and returned with the liquor, only to be arrested. The jury found him not guilty in 15 minutes of deliberation.

Mansfield to Give Lawler $6600 Job

Mayor-elect Mansfield will restore Atty. Henry E. Lawler, former president of the Democratic City Committee, to the $6600 post as assistant corporation counsel, from which he was discharged during the recent mayoralty campaign for supporting the Mansfield candidacy, it was learned today.

Air Queen and Dance Star Trade Lesson for Lesson

If a pilot and a dancer can exchange places and dance on each other's stage, why can't a Governor and a newspaper reporter? Or a policeman and a banker? Or a preacher and a bootlegger?

Such was the idea of Mrs. Cecil W. Kenyon, national champion woman pilot of the United States, in giving Polly Godfrey, dancer, a flying lesson. Mrs. Kenyon, who won her title in a Curtiss Robin plane, purchased with the $1,000 prize she won in New York.

And Polly, instead of taking her lesson from Mrs. Kenyon, who was formerly a dancer, was teaching Mrs. Kenyon the intricacies of stage dancing.

Ted Rasch, former dancer, Ted Rasch, dancer, Teddy Kenyon, amateur aviatrix, won the title of champion amateur woman pilot of the United States in a flying contest last year at Roosevelt Field, Long Island, N. Y

CLICKETY, CLICK GO KNITTING NEEDLES -:- ABANDONING FLAT-CHESTED SILHOUETTE

Anny Blatt Knit Her Way to Fame

(Authentic last-minute fashions from New York—the style center of America)

By Victoria Gaines

WOMEN ARE TENDING to their knitting again. Smart shops are opening hand knit departments, radio stations are broadcasting knitting instructions and at the smartest house parties women calmly take out their knitting and purl 1, knit 2 between rubbers. At the head of the hand-knit movement is Anny Blatt, who sewed the first stitches so to speak, and is now reaping the rewards—and the profits. She has recently arrived in New York to supervise the launching of her collection in one of our smartest sports shops.

Knits for Parisiennes

Anny Blatt is the French woman who [illegible] into fame. She's [illegible] and did [illegible] was a [illegible] knitting. [illegible] to been about [illegible] her clothes that [illegible] Lady Sackville [illegible] the [illegible] ure photographs from the Elysée, and rumor reports that the indomitable Anny will even [illegible] part a few fancy stitches to the First Lady, Mrs. Franklin Roosevelt, while she is here.

Not that the Anny Blatt knits bear any more resemblance to grandmother's [illegible] than Anny herself does to a gray-haired grandma. Anny is a crisp, mysterious person, whose needles click no faster than her tongue. To her these [illegible] "home-made" sweaters and [illegible] clothes—she believes that they are as much an art as a gay [illegible] couture creation. Her knitted costumes are so carefully constructed as any fine model, they are pinned and draped with consummate skill. It is the most knitted things which become as shapeless as an empty flour sack in time. Anny Blatt's knitwear always fits like a [illegible] skin.

FANTASTIC

Her stitches are all her own, too. They're fantastic-looking affairs most of them, but somehow manage to look smart in the final result. Sometimes she invents special stitches, just as this one that looks like a woven fabric when it is finished. To do tricks like this one she uses the yarn manufacturer made with specially designed yarns which they endure patiently, knowing that Anny will then produce something [illegible] all beautiful.

Not satisfied designing her own yarns and clothes, Anny also has her dyes made to order—luscious lovely colors that look as though they'd been touched by the Riviera sun. In her establishment in Paris she has dyers, weavers, knitters—all at work concocting new colors, blends and yarns for her. Knitting, as practiced by Anny Blatt, has come a long way from the old-fashioned womanly art. It's definitely big business now.

Dressing For Holiday Turkeys

By PRUNELLA WOOD

THE high spot of all the Old House Wessa in any year comes on one day—Thanksgiving. And what a problem it often is to know just what costume will see you through a formal mid-day feast, a drowsy afternoon, and a buffet nibble before you can get back to town, and perhaps to a night club for a few minutes of boydenish fun far away from the family circle!

NOT only will these requirements [illegible] be met by one outfit, but it must also be [illegible] against sticky little fingers [illegible] something lap crawlers in the [illegible] you must be at the party.

So what we want is an afternoon gown of some stuff that does not get or crumple easily and [illegible] the smoke [illegible].

ROUGH crepe is [illegible] powerful. Wool [illegible] ter proofed or touched a bit with lame is another good bet; and a handsome suit with a luxurious blouse is third idea. Models like these are dressy, but they behave well under a coat for the trip to the old home and then can take a lot of punishment [illegible].

Even the color of this frock is in the holiday spirit, for it is cranberry red crinkled crepe. The buttons on the draped bodice and the slit sleeves are brilliant rhinestone. Note the clever seaming of the princess line skirt, and the flattering low neck. The big fur cape is silver fox; so is the impudent pompon on the pert velvet beret.

Exercise if You Wish More Curves

By Theese Deschamps

Curves ahead!

Since Mae West made curves fashionable once more, we have been almost buried under a pile of letters from many of you who want to abandon the flat-chested silhouette in favor of bigger and better curves.

We don't blame you a bit! What with clothes getting more and more cheata-like every day, [illegible] disorganize business trying to look feminine without a [illegible] rounded bust. Practically impossible, we'd say.

Flat chest lines often are partly due to faulty posture, y'know. 'Fess up, now, do you stand up straight? You really must.

DON'T SLUMP! Hold your chest up proudly, with your shoulders back and down . . . and keep the tummy flat. Then glance into the mirror and see how much "chestier" you look already.

How about your weight? There may be [illegible]. If you are under par in weight a general plumping up may help to add a curve here and there.

Eat plenty of nourishing food, second helpings 'n' everything. Get enough sleep and rest. Don't worry about anything . . . even curves. And take some vigorous outdoor exercise every day which will make you breathe deeply.

Swimming, bowling and brisk dumbbell swinging (look out for the chandeliers) are all good but cheap, developing exercises.

To help you, we have worked out a new leaflet of special deep-breathing and other simple chest and bust developing exercises. If you will do them faithfully, we know they will help you. But don't forget Rome wasn't built in a day! You mustn't expect miraculous overnight results.

Return to Magnificence

Until this year, Europe has been the only source of exquisitely hand-cut rock crystal goblets of the family heirlonm class. These we present as proud specimens of American skill and handiwork—fashioned of solid crystal, with brilliant and intricate hand cutting. "Cadence," is the name of the tall goblet on the right. Its stem twirls upward on a gradually rising note—hence the name. The bowl and a single ball in the stem are of a deep color. "Intaglio," the middle goblet, has an Italian Renaissance motif, and "Wallingford" is the one on the right.

Thanksgiving Fixings Get Attention

By Martha Lee

Coming over to the Food Karnival tomorrow afternoon to visit with me at half past two? There will be some special Thanksgiving fixings prepared and given away as prizes to fortunate guests and I am hoping that we will [illegible] the attendance record [illegible] set for the Karnival [illegible].

[illegible] secret what the extra dishes are to be but these [illegible] to be secret as some of the [illegible] we invite to sample [illegible] this week here at 5 Washington sq.

Here are three highlights of the feast: A new way to serve plain garden squash, a jellied [illegible]

SAVORY SQUASH

3 cups squash	2½ cups bread
½ cup milk	crumbs
1 egg	1 tsp. salt
¼ tsp. pepper	1 tsp. onion juice

Diced bacon

Heat the egg until light, add milk and mix with the crumbs, to which have been added the onion juice, salt, and pepper. Slice a slice of bacon to each person, and fry, adding 2 tbsps. of bacon fat to the table. Butter a baking dish. Mix the crumb mixture with the squash. Strew with some dry bread crumbs mixed with a little bacon fat and bake till brown in a 300 deg. F. oven. For serving garnish with bacon.

JELLIED TIME SALAD

1 pkg. lime jello
1 cup boiling water
1 cup grated cucumber
1 tsp. vinegar
1 tsp. onion
½ tsp. salt
Dash of cayenne

Dissolve jello in boiling water. Add remaining ingredients. Force through sieve. Turn into mold. Chill until firm. Cut in squares and serve on crisp lettuce. Garnish with mayonnaise or Russian dressing. Serves six.

Find Need for Two Kinds of Undies

More and more women are buying two sets of lingerie, because they find that there is room for both the knitted models and the silk pretties in their scheme of dressing.

Time was and not so long ago, when knitted underwear was almost on the union suit class, as for [illegible] and femininity went. But [illegible] dull luster, the well-tailored numbers that [illegible] and manufacturers are [illegible] offer great possibilities. They go on with the [illegible] line, stay put when they are [illegible] feeling of security and slender as a jiffy to preserve freshness. Even the [illegible] models wash beautifully, [illegible] assuming that patched and [illegible] grow taut many [illegible] prices while silk garments are [illegible].

The practical virtues of knitted [illegible] have not been sacrificed [illegible] want to [illegible] fashion. Models that [illegible] bow [illegible] [illegible] [illegible]

'beacon hill'

By Betty Alden

THE PRESENT TREND IS FOR BIGGER and better parties . . . we have never had the pleasure of attending a more festive affair than Miss Polly Cotter's presentation last evening, the elegance of the arrangements, the gay atmosphere, the brilliant gathering of young people make it one of the outstanding balls of the season.

The ushers' dinner at the magnificent home of the debutante's uncle and aunt, Mr. and Mrs. Charles A. Shea of Dedham, was a dinner party to remember . . . twenty-four of the young smart set were seated in the white and silver dining-room around a long oval table, resplendent with silver candelabra and blush pink roses on a rare lace cloth. Perfectly trained butlers served a delicious feast (may we add that butlers, perfectly trained, are worthy of mention in these times, when informality covers too often carelessness and sloth), and the young bud's health was drank in sparkling champagne.

MRS. RICHARD COTTER

Miss Cotter was lovely in a rare robin's egg blue satin, the skirt a layer of tiers of silver and blue braids sophisticated, but marvelously one. It was purchased in Paris last season when the Cotters were in Europe and you just felt that some of the joy of gay Paree was hidden in its folds. Tall slim and dark, Miss Polly sat at the head of the table with the handsome Al Dillingham on the one hand and Jimmie Gardiner on the other, her cousin, Miss Barbara McDonnell, a pretty brunette in white satin, nearby. A bevy of this season's debutantes and Harvard swains completed a merry picture . . .

Mrs. H. E. McDonnell, mother of the attractive Barbara, who had motored on from Pittsburgh for the occasion of her niece's debut, was distinque in black velvet with snowy gardenias.

Mrs. Cotter was girlish in pink satin on long slim lines, with corsage of lavender orchids . . . she and her daughter received at the Hotel Somerset, where the ball was given in the Princess ballroom, before a tapestry of ferns and pink roses.

French Creation Worn by Mrs. Shea

IN A SMART FRENCH CREATION, Mrs. Shea was gowned in white satin of intricate cut, with large bow of tangerine velvet on the shoulder. Quite Parisian in appearance and temperament, Mrs. Shea was a charming hostess, the degree of formality and hospitality known by Mr. and Mrs. Shea was simply delightful. Even the young people were impressed—and when youth is impressed these days, a party MUST be extraordinary.

One of the most attractive debs to attend the dinner was petite Virginia Wells, a darling in black velvet with diamante girdle and shoulder straps . . . we saw her dancing in the arms of R. Morton Clafin and looking very contented . . .

Eleanor King was smart in white satin with cape edged with feathers . . . in fact many of the debs wore gay feather plumage.

Phyllis DuPont wore a feather leu and jolly Ursula Coues garlanded her coral frock with brown blossoms . . .

Tall and stately in rust red velvet, Susan Means enjoyed the evening . . . and Lee Marston, squired by the good-looking Ben Foss, Jr., wore the so becoming violet blue crepe . . .

One of the prettiest of the season's bouquet is Jean Fuller and her gown of black velvet worn with a brilliant circlet around her dark hair made her very outstanding . . .

Kay Baker, already a belle, wore the popular velvet in a sapphire shade and dainty Virginia Tolman was in blush pink satin.

* * *

Black Velvet and Ermine

PHYLLIS FORBES, IN BLACK VELVET and ermine wrap over a coral crepe dress, did not lack dancing partners . . . and adorable Camilla Alsop was just that in a turquoise blue crepe with quilted ephilets and peplum, a cunning dress on a cute girl.

Tall, blonde and Junoesque, Barbraa Lane's blonde tresses were enhanced by her violet blue gown and Marian Moffat was dainty in white with touches of scarlet . . .

Several Fair Things wore sequin capes . . . a particularly striking one was worn by Betty Sargent and Jane Young wore a white crepe with crystal trimming . . .

An interesting girl who will make her bow this week is Astrid Rice . . . her black velvet frock with diamante straps did not hide her rare sense of humor . . .

Peggy Barton, from Worcester, one of THE Bartons, was in blue satin and Marian Wood, tall, blonde and remote looking, was in a brilliant red with crystal bugles around the neckline over which she wore a lovely evening wrap of black velvet with collar and cuffs of snowy ermine . . .

* * *

Gown of Turquoise Blue Crepe

BARBARA PIERPONT WORE THE EVER POPULAR black and white and Evelyn Wetherby, one of the best-dressed of this season's debutantes, was in a luscious turquoise blue crepe with bunch of purple flowers on the corsage . . .

Mary J. Dewey

Demure but Jolly Mary Jane Dewey wore an old fashioned silk of emerald green and gold, bouffant in style, and pretty blonde Ann Wicks chose the light blue sation to set off her light hair . . .

Kay Keville was chic in red and gold and Charlotte Bouton was attired in the white and silver, so pure and glittering . . . Marjorie Grant also selected white for her evening costume and lovely Polly Paine (a deb of two season's ago, she confided charmingly to us) had a light blue satin trimmed with red fox, unique and effective.

Quite outstanding was Martha Rogerson's gown of tet de negre with shoulder adornment of fluffy yellow coque feathers and Jeannette Osborn wore black and gold.

* * *

Big Week-End for Debutantes

MARIAN MOFFATT HAS AS HOUSE GUEST, Phyllis Stevens of Greenwich, Ct. and is having dinner for her before Crimson-Blue ball.

Luncheon for Alice Burrage before the game . . . for 100.

Dinner for Alice Parsons Friday night. . .

Evelyn Weatherby tea dance Friday afternoon.

Every deb received an invitation to the Crimson-Blue ball.

Marjorie Grant is giving a dinner party Friday night.

CONSTANCE KIMPTON HEADS POURERS FOR VIRGINIA TOLMAN

DEBUTANTE BEAUTY AND ESCORT -:- FETED AT FASHIONABLE BALL

Wearing a Paris creation of robin's egg blue satin, the skirt a layer of tiers of silver and blue braids, Miss Polly Cotter made her debut at one of the season's most fashionable balls at the Hotel Somerset last night. The charming debutante, daughter of Mr. and Mrs. Richard T. Cotter of Cambridge, is shown with one of the ushers, M[illegible] at the table over the dainty delicacies which were served. Miss Cotter and [illegible] received in the Princess ballroom before a tapestry of fern and pink [illegible] (Boston American photo.)

Algonquin Club Will Be Scene of Dance

MISS CONSTANCE KIMPTON heads the list of pourers for the tea dance which Mr. and Mrs. F. Harold Tolman are giving on Nov. 29 to present their daughter Miss Virginia Tolman. The Algonquin Club is to be the scene of the party, and Jack[illegible]

[illegible]

Debut at Tea by Evelyn H. Weatherby

MR. AND MRS. FREDERICK WEATHERBY of 221 Clinton rd. Brookline are presenting their daughter Miss Evelyn Harlan Weatherby, at the most delightful kind of presentation party, a tea dance at home, this afternoon, from 4 to 7 o'clock.

The debutante and her mother [illegible] Mrs. [illegible] Mrs. [illegible] Mrs.

HARVARD CONFIDENT OF WIN AS YALE ARRIVES

BOSTON AMERICAN SPORTS

NEW ENGLAND'S GREATEST EVENING NEWSPAPER

BOSTON, FRIDAY, NOVEMBER 24, 1911

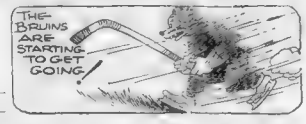

Sports Parade

Spanning Fifty-Eight Years of Harvard and Yale Football Games ↑↓ *The Build Up to $4.40 Per From Small Beginnings*

By AUSTEN LAKE

From an old newsfile of Nov. 7, 1875:

"*Sometime after lunch tomorrow afternoon the flower of Yale's and Harvard's young manhood will stroll over to the University playing field, in high spirit, for a game of football. Both sides will be costumed becomingly in tights and their university colors, blue for Yale and crimson for Harvard. There will be horn music and united shouting by friends and old boys, many of whom have come from out of town for the gala occasion and promise to stay overnight for the sake of renewing old associations. Admission will be charged at the field entrance.*"

And so, my friends, amid more horn music and united shouting, there will be another Harvard and Yale football game tomorrow, though there has not been much about it in the daily papers, because the game will virtually be played in private before a mere fifty thousand. And limited interest has confined press arrangements to a handful of 2½ working journalists with attendent telegraphers, radio specialists and photographers. It is scarcely worth mentioning.

Certainly there is something quite wonderful about this. For the 50,000 who have eagerly paid a flat $4.40 each, including pleasure tax, to roost uncomfortably on the Stadium bereft know perfectly well that they are going to see two stock model college elevens play grabs with a leather, windfilled bag for nothing more than a vague, family glory. There is not even a plated mug at stake. But the crowd will, none the less, make delirious outcry at almost every commonplace move of the players on the turf below and think nothing of scaling a shower of $10 derbies into the Stadium drafts.

Harvard-Yale the Aristocrat of Football Games

It is futile to dwell on this phenomenon because few of our sport illusions will stand examination before the New York Yacht Club's executive committee would be saying, "Well, it IS silly to spent five million dollars on a fleet of cup contenders, just to defend a plated mug that would not bring 50 bucks in a hock shop." And Boston's major league fans might turn suddenly practical and decide they have been frenzied too long about ball players who hail from the Southern canebrake or the Pennsylvania coal regions and have no sentimental regard for this city, other than a salary source.

So it detracts no whit from the aristocracy of the Harvard-Yale game to point out that the same H-Y players, mustered in different livery at Fenway Park with names like the Nutmeg Slashers and the Kendall Square Tornados, would not draw a coroner's jury at 25c, 50c and $1. Because "Harvard and Yale has become a national figure of speech, familiar to every small town lad who plays with rag-bundle ball and, on the back pastures of home heath, challenges imaginative heroes with "Ready Harvard? Ready Yale?

Man is used more by words than he uses them, such as the awful significance of Love, Honor, and Obey. So that in a way the Harvard-Yale game is encrusted with a tinsely glamour and reeks of such sentimental odors as burning leaves and old cedar shavings. Former players, with glistening pates and a fringe of thin hair, will come hundreds of miles to take their places with a conscious dignity on the sideline benches, feeling that the crowd is muttering, one to another: "There goes Joe Wiper, the old Harvard tackle."

Personally I prefer my big game crowds a little less decorous than those of the Harvard Yale game, because I spring from a rugged college setting in the Lehigh Valley where Lafayette and Lehigh used to take their annual game with greater emotional depth. And, at one time, it was a sort of ritual form that the host side of the crowd would chase the guest side down the hill to their special trains after the final whistle, speeding their departure with a shower of vegetable matter.

On the Decadence of Student Life

It was a convention that was enjoyed by pursuers and pursued alike and I believe the old sons of Lehigh would have felt chagrined and snubbed if Lafayette's students had trudged apathetically off the field and gone to evening tea dances, as I am told they do now. The student legends were enriched by these annual happenings, while the graduates carried them away as happy relics of their hobnail, corduroy lives in college, undoubtedly retelling them with vast relish to their children in later life.

It seems that student life of our day has become decadent, so that Harvard no longer observes Bloody Monday and the Technology students no longer rip up theater upholstering and throw it at the actors during Tech Night. We are entering into an era of woeful good manners, which we old battle nags are viewing with alarm. There is some hint of revival in the goal post riots it is true, though even there some of the schools are taking to smearing the posts with fresh paint to discourage the lads from fracturing their collar bones and barking each other's chins.

So, tomorrow there will be more horn music and united shouting at Soldiers Field and some of the old boys and their friends, many of whom have come from out of town for the gala occasion promise to stay over night for the sake of renewing old associations. Admission will be charged at the field entrance.

'Has Anybody Here Seen—'

Well, some 50,000 Stadium fans will have an answer for the old song, "Has Anybody Here Seen Kelly?" tomorrow. Shaun Kelly, Harvard's ace wingman, will be the only sophomore on the Crimson squad to start against Yale in the 32nd grid classic.

Passing the Puck

By BILL GRIMES

The Bruins ran their string of straight wins to three by shutting out the Red Wings, 6 to 0, last night in Detroit. The Wings do not lose many games on Olympia ice and they have never been so humiliated before a home crowd.

Although the skeptics classified Art Ross' explanation of the Bruins' poor start as an alibi, there must have been something to the story. Ross set up the claim that the Bruins were below standard because they trained on a small skating surface and then open on two of the biggest, Toronto and Montreal. Ross predicted that after a week on Garden ice his charges would round into form and that is just what they have done.

Capt. Marty Barry and Joe Lamb had a banner night in Detroit, each scoring three goals. Capt. Barry's comeback was more or less of a surprise for he was a poor physical condition, due to a heavy cold, learned for the West.

While the scoring honors went to Capt. Barry and Joe Lamb, Neil Stewart and Bob Gracie picked up a couple of assists, and Dit Clapper and Reg Beattie were each credited with one apiece.

Maury Roberts, the Somerville boy, was in the net for the Americans last night, and turned in a fine performance. The Americ defense failed Roberts on many occasions and on two of them, Paul Thompson and Art Coulter scored for the Hawks.

After getting their two tallies, the Backhawks packed the defense and the fans howled for action. It was a drab affair, during which only two penalties were called and they came in the third period.

Pinky Davis is back with the Bruin Cubs and will be played at right wing against the Philadelphia Arrows tomorrow night at the Garden. Last year, Davis struggled to become a defense man but to no great success and Manager Art Ross is of the opinion that he will eventually develop into a winger.

Gerald Carson, the veteran defense man, has insured his stay with Les Canadiens for at least another month, for he scored the only goal last night in the Forum and the Flying Frenchmen stepped into first place in the Canadien Division at the expense of Ottawa, which was, incidentally, the fifth straight defeat for the Senators.

Princeton, Yale Abandon Non-Scouting Agreement

Princeton, N. J., Nov. 24 (AP)—Princeton and Yale have decided to abandon their football non scouting agreement, in force since 1926.

While Princeton authorities were content simply to announce that the agreement, would be terminated by mutual consent at the end of the present season, Tad Jones said at New Haven he was "sorry to see it go by the boards."

Jones was head coach at Yale when he and Bill Roper, then Princeton's mentor, reached an informal agreement in 1926 not to scout each other's teams.

BERGER OUT APPENDIX, H-Y SEAT

Wally Berger, Braves outfielding hero, whose home run with the bases full on the last day of the season, gave the Braves fourth place and a division of the world series spoils, had his appendix removed by Dr. M. E. McGarty, club surgeon, at St. Elizabeth's Hospital early today.

After the operation Dr. McGarty said the patient was "doing fine and resting comfortably," but was not to be disturbed today. Berger will be able to leave the hospital within 10 days.

Berger will spend the winter in Florida, instead of returning to his California home, and his only statement this morning was that he wished things had held up so he could have used his Harvard-Yale tickets tomorrow.

BABE PASSES UP NEWARK BERTH

Newark, N. J. Nov. 24—Babe Ruth will not be manager of the Newark Bears for any number of good reasons, George Weiss, spokesman for Col. Jake Ruppert, indicated today.

"He'd have to be waived out of both leagues, first," said Weiss.

Weiss also indicated that the Bam has not even heard of his "appointment" himself yet.

Two and possibly three major league cities have been mentioned in connection with Ruth's ambition to end his baseball days as a manager. It is not likely therefore that George Herman would accept the post left unoccupied by the retirement of Al Mameaux.

The day may come, Weiss ruminated, when Babe would occupy the position now held by Marse Joe McCarthy as pilot of the Yankees. Joe has two years yet to go. Ruth might land a major league berth for training purposes as a manager and then move back to New York. In about 1938, say.

Crimson Has Edge For Grid Classic In Stadium

By WALTER KILEY

A spirit of confidence developed within the past 448 hours radiates through the entire Harvard football squad and its personnel of coaches, as the Crimson tapers off for its final, all-important, 52d annual game with Yale at the Stadium tomorrow afternoon.

Of cause unknown, in spite of even money wagering, this sense of security has even seeped its way into the undergraduate body who look to witness the Harvards win their first game from Eli since 1930.

It is evident that the Crimson's recent showing against Brown has much to do with it.

LITMAN STARTS

Head Coach Eddie Casey, after weeks of experimentation seems to have finally discovered his most potent backfield combination. The quartet of Bob Haley at quarterback, Danny Wells and Chet L[illegible] man at the halfback posts, [illegible] Johnny Dean, captain and f[illegible] gave testimony in the Arms and Brown games that the Yale[illegible]

Continued on Page 21, Column 7

Betting 4 to 5 for H-Y Classic

Boston's gambling gentry are offering odds of 4 to 5 on the Harvard-Yale game and are taking the short end either way. Many of the downtown bookies state that wagering has hit the lowest level in recent years, few large bets having been placed to [illegible] to [illegible] to play a big [illegible] Great [illegible] to play a big game. [illegible] Bert [illegible] Haley, [illegible]

JORDAN MARSH COMPANY
STORE for MEN
A Separate Store [illegible]

Three Unusual Purchases For This SALE!

two-trousers Worsted Suits--one-trouser Worsted Suits--160 Fleece Overcoats

Remarkable Values at

$24.50

Usually $30.00 and $35.00

1-trouser Worsted Suits

Fine check weave, plaids, plain weaves, in worsted from one of the country's finest mills.

2-trousers Worsted Suits

They're made of fine 14 to 15-ounce worsteds—and that means service plus! Check weaves, plaids, plain weaves, plain colors in bankers grey and oxford grey.

Fleece and dress Overcoats

Made of fine long fiber Autralian yarns, they have the firmness you expect in worsteds, with a surprising softness. Blues, soft browns, oxford greys, in models for conservative men.

Fabrics: You'll find hard finished worsteds, unfinished worsteds, cheviots, diagonal weaves, basket weaves diamond weaves, herringbones, sharkskins, stripes, plain effects.

Colors: You'll find Oxford greys Cambridge greys, blues, browns, greys, tans, half-tones, mixtures.

Models: There are single and double-breasted suits, and the overcoats are in raglan, Balmacaan and box styles!

Sizes: Regulars, shorts, longs, stouts

SECOND FLOOR—STORE FOR MEN

ARMY-NAVY TEAMS AWAIT WHISTLE

MIDDIES' COACH SEES VICTORY OVER CADETS

Philadelphia, Nov. 24 (AP)—Preparations for another Army-Navy game, one of football's most colorful spectacles, moved into the final stage today with both service elevens in the "war zone."

They arrived last night, the Navy men going direct to the Manufacturers' Country Club at suburban Jenkintown, and Army debarking at Camden, N. J., later going to Pine Valley Golf Club near Clementon.

Unbeaten and untied the Army Mules get a record rendezvous with the battleworn but hopeful Middies of Pennsylvania Field Stadium today but Navy fans were in a jubilant frame of mind as the Navy planed a final practice session, of course.

"We'll give 'em a battle," promised Navy's head coach, Edgar (Rip) Miller. "Maybe we'll win. Lieut. Gar Davidson, Army coach, says his team is in good shape, expects to win but is ready for a tough battle.

"Army respects the Navy's power," he said. "Then, it's Navy's last game, and they can give all they've got while Army must not forget it's game with Notre Dame."

Stadium Sellout Now Unlikely

For the first time in recent history Yale has been the first team to fall short of a sellout, as yesterday morning there were 16,000 tickets disposed of with a prospective attendance of 50,000 anticipated, 5,000 less than capacity. Last year there were only 10,000 to be sold.

Wrestling Results

At Toronto—Joe Malcewicz, 210, Utica, N. Y., threw Rudy Dusek, 215, Omaha, 41:15.

At Pittsburgh—Jim Londos, 235, Italy, threw Vanka Petrovich, 224, Russia, 38:30.

Long—Bob McCoy, Cambridge, defeated Harry Lonsky, New York, two out of three falls.

At Long Beach, Cal.—Jim Browning, California, threw Jack Taylor, 230, Salem, Ore., 2:15.

MR. BOSTON

By JACK CONWAY

VINCE DUNDEE, world's middleweight champion, has opened training quarters at Madame Beye's camp at Summit, N. J., and started to get into condition for his 15-round title defense battle with Andy Callahan of Lawrence at the Boston Garden on December 8.

"Dundee has been at Madame Beye's camp since Monday," writes Max Baumann. "He plans a hard session of training, as he is anxious to score a decisive victory when he battles Callahan in Boston.

"I have made arrangements to get five or six good sparring partners for Dundee. I am particularly anxious to get rugged sparring mates, as I want Vince to tune up his punch. I would like to see him stop Eddie Lahan."

Mr. Boston

Famous Training Camp

THERE IS plenty of middleweight tradition around Madame Beye's training camp. I first visited the place to see Johnny Wilson train for his second go with Mickey Walker. The camp was later used by Mickey Walker when the latter was matched for bouts. The camp consists of a two-story section and from here on down it's a perfect location.

Dundee, Eddie Mack, Speedy Dado, Tippy Larkin, Billy Arnold, Bobby Pacelli, Billy Townsend, Eddie Shea, Madame Beye, Jack Hurley and myself make up the party at the present time. Others of the fine group are to arrive in the course of the week.

Dundee showed no ring rust in his first workout. He looked sharp, with Callahan.

Epsom Downs Racing

LOU SMITH will open his new race track, Epsom Downs, at Houston, Tex., on Thanksgiving Day. There will be 32 days of racing, and if the meeting is as successful as the ones at Rockingham Park the energetic Lou Smith will be satisfied.

Eddie Mack is at Epsom Downs in charge of publicity. Mack did such a splendid job promoting Rockingham Park that South took him to Texas with him. Smith and Mack will later go to work at Tropical Park, Miami, Fla., where two meetings will be held, the first starting late in December and the second opening in March.

The Hialeah meeting will be sandwiched in between the Tropical Park events. Hialeah, as usual, has received the choice dates. This track will open on January 25 and will be in operation through February, which is the height of the Florida season.

Florida Faces New Boom

BILL MORGAN, Boston adver[illegible] Miami Herald, [illegible] Miami Beach [illegible] the hotels [illegible] the game. I [illegible] look for a [illegible] season. In [illegible] Florida [illegible] the game [illegible] Miami Beach [illegible] Miami [illegible] Miami [illegible] Miami

BROCKTON'S GRID RECORD IS .800 AVERAGE OVER 21 YEARS

ROBERTS SETS PACE WITH GREAT TEAM

By BILL CONNELL

A rebuilt Brockton high eleven tests its new formations today as it prepares for its final frays of the season against [illegible] row and Waltham re[illegible] ing.

The Brockton team [illegible] turned out by Coach Fred [illegible] Roberts. The term of office a [illegible] school is about the longest [illegible] tinuous stretch any coach has [illegible] joyed at one school. [illegible] 21 years Roberts [illegible] more than 200 [illegible] games over the strongest array of opposition. A top flight rating.

This fall the Brockton eleven [illegible] faced by one of [illegible] meets Quincy [illegible] has a Capt. Louis [illegible] new experience [illegible] from the champion squad of last year. The team started off showing [illegible] form.

ONE LONG TIE THIS YEAR

The Brockton [illegible] notably faithful crew of fans who stick with the [illegible] ing record, kept [illegible] not losing a game up to the Malden tilt.

Then Brockton was beaten for the first time in 21 games. Fitchburg came trimped Brockton but the latter came back last Saturday to defeat Manchester, N. H. Central.

Capt. Jimmy A[illegible] year and the [illegible] is one of the [illegible] Brockton surge. He [illegible] the weight [illegible] a standout. Another [illegible] Coach Roberts [illegible] Stuart at quarterback. Stuart is only 15 years old, and weighs 115.

The coach did [illegible] the best [illegible] competitive work [illegible] has trained some poundage. But [illegible] a boy of the first team needed it Stuart. he played in the [illegible] position. The other youngsters knew Stuart to be a natural pilot, smart and cool. And the way the team went with Stuart at the helm proves they were correct.

Left halfback Charley Wychunas is [illegible] cause of a [illegible] [illegible] an able passer, blocker and kicker. Fullback Johnny Burgoyne is a reliable toiler.

BRAND NEW LINE.

The line, with Astuto back, is a brand new group composed of Walter Parkin, left end; Roy Knight, left tackle, Harold Williamson, left guard; (had a sprained ankle; is a k nown); Eugene Santoro, center; Richard Brissenal, right guard; Henry Woronitz, 178, right tackle, Tom Konary, 198, right end. Konary is a tackle who moved to end to replace Astuto.

Another lineman who ranks with the varsity members is Walter Chesnauskas, 180, left end or tackle. Chesnauskas, Woronitz and Konary are sophomores, so next two years' prospects are bright.

The squad numbered more than 150 at first call. There are a few over 90 left now, all equipped. Coach Roberts and his assistant, Charley Holden, ex-Brown ace, handle the varsity group of 33. About 30 are included on Team C which has Herb Semino, ex-B. U., and Albert Troiaky, ex-Villanova, as mentors. The fresh squad is directed by Lincoln MacPherson, Richard Annahino from last year's eleven is [illegible].

Some of the subs who have been useful this fall include Enos Christiano, can and carrier (when fall), Charley Paraskie, Jim MacQuinn, and Bob Deighton, backs; Walter Leach, and W[illegible] wire, ends; [illegible] tackle. Charles Wa[illegible] Fred Coots, center.

Because of the unseasoned material Coach Roberts has been juggling the [illegible] has completed a [illegible] of subs have seen much action. Yet many of the boys are back next fall so 1934 should see a bigger and better Shoe City eleven, to match the first rank teams of the past.

$3.50 buys the Revelation and it's the finest hat value in town—bar none.
Chamberlain
two convenient locations
• 197 Tremont St., Little Bldg.
• 311 Washington St., at Mkt

Coach Dad Shows Player Son

JOHN KNIGHT, LT WALT SATKUS, LE GENE SAARINEN, C COACH E. MARION ROBERTS HAROLD WILLIAMSON, LG CHAS. WYCHUNAS, LHB

Fine Art of Grid Blocking

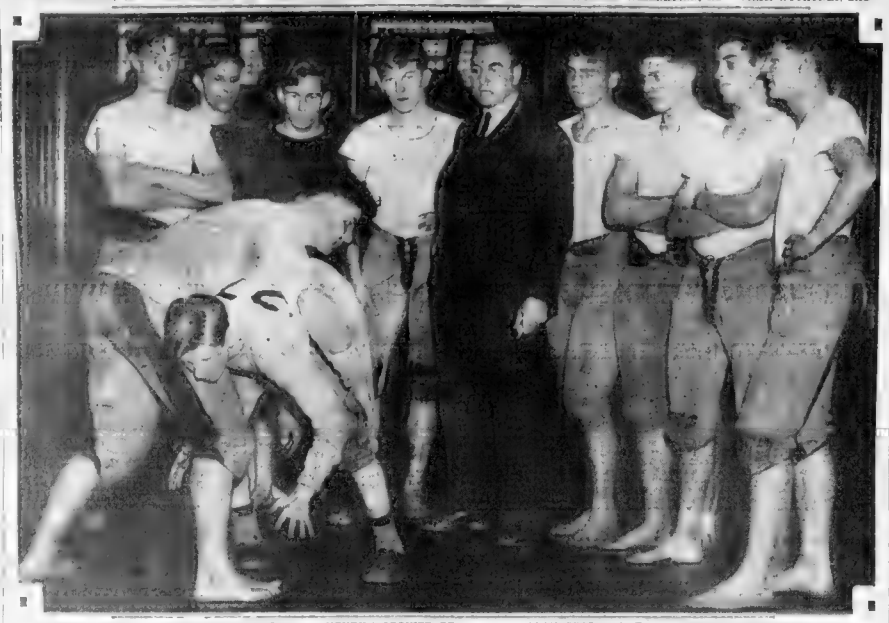

TOM KONARY, RE STUART ROBERTS, QB HENRY WORONITZ, RT ADAM SKARINKA, T JOHN BURGOYNE, FB

Coach Roberts of Brockton high has been forced to keep his squad indoors because of the sloppy condition of the school field. So he takes the boys into the gym, and here he is, teaching his son Stuart how to block, with Right End Konary as the subject. Others of the first team attentively watch. Stuart Roberts has earned the quarterback job at Brockton after a fight up from the scrubs. He's only 15 and weighs just 115 pounds. The members of the varsity asked for him as pilot. And the team has found new fight and drive under his direction.

Harvard Team Confident as Yale Squad Arrives

Continued from Page 20

who has shot into the forefront during the past three weeks is a Winthrop and Worcester Academy athlete, while Litman came direct to Cambridge from Brookline. Dean is from Exeter Academy and Cohasset.

Warren Casey at center and Dave Kopans at right tackle are both products of Charlie Fitzgerald at Boston Latin, with homes in Dorchester.

Record for record, man for man passing, kicking and ball carrying ability matched team for team, there is little choice between the two elevens on paper.

Perhaps Harvard has a slight edge in passing. Yale returns the compliment with a running game which has gained a little more ground against just as stiff competition.

WATCH LASSITER

The two most [illegible] ball carriers in the Stadium tonight will be Lassiter of Harvard and Capt. Bob Lassiter of Yale. The latter has a decided edge in experience.

The Brookline junior, however, showed that he reached his stride when he scored both touchdowns against the Bruins last Saturday.

This pair possesses many of the same characteristics. They are hard runners with a high knee action and a real drive which makes them treacherous to tackle and difficult to bring down.

Reggie Root, successor to Mal Stevens as head coach at Yale, has had a hard row to hoe since he took up the varsity duties this fall.

Of the squad of 40 players who landed at Rock Bay Station today and work out at the Stadium this afternoon, only three regulars remain of the team which lined up against the Crimson at the Bowl last November.

Capt. Bob Lassiter, left halfback, Clare Curtin, 230-pound right tackle from North Abington, and Ed Nicholls, left guard, formed the nucleus of his squad at the start of the season.

O'Connell, Wilbur Reiper, Converse, Parker, Sullivan, Crowley and Levering departed along the graduation trail. Last November Yale had a smart, experienced team which played its best football against Princeton and Harvard.

FEW ELI SUBS

It was a case of building from the ground up. Root had a few good substitutes in Overall at Kimball, ends; Kilcullen, a tack; DeAngelis, an underaised guard; Johnson and Malin, giant centers and Callan and Nikkel, backs.

Tomorrow's Yale team will be young. Naturally, it has pointed towards Harvard, and it hopes to click at its best tomorrow. It has the usual hope of a win off last Saturday, while Harvard was facing a stiff test in Brown.

But, on the other hand, Yale is forced to figure on the Princeton game, next Saturday, a game only second in importance to the Harvard affair.

The Harvards have nothing more at stake and can toss the works without fear of ruining their future chances.

At the wings, Harvard looks to be the better. Shaun Kelly and Art Choate have given excellent accounts of themselves recently. They show to far better advantage than the comparatively inexperienced Bernie Rankin of Hyde Park, a sophomore, and Combe, a newcomer, who has only recently been moved up to the Yale varsity from junior varsity ranks.

KOPANS BEST TACKLE

Dave Kopans should be the outstanding tackle on the field. Two years ago he was a starter against Yale but was ineligible last year. With Leon Francisco at the other tackle, they should pair well against the combined efforts of the 230-pound Clare Curtin and Jack Kilcullen, steady but not sensational Yale performers.

Curtin is the man who was largely responsible for Yale's victory over Dartmouth. He place-kicked both points after the touchdowns as Yale won 14-13. In fact the Abington tackle has yet to fail in a placement attempt this year, eight of them dangling from his boot.

In the center of the line there is little discrepancy between Semmann, Casey and Gundisch for Harvard and DeAgelis, Malin and Nichols for Yale are rated a bout even.

MALIN AT CENTER

Vic Malin has finally won back his position at center, taken away from him early in the season when the coaches demoted him for being overweight. He tips the scales at 230 pounds.

Joe Johnson was scheduled to start at center when Lonny Goodrich broke his leg in a scrimmage last week but Malin lost some of his poundage and showed such improvement in the last few weeks that Coach Root shifted in his favor.

Yale has a pair of quarterbacks who may alternate. Tommy Curtin of Pittsfield is being given the preference over Jerry Roscoe.

Stadium Lineup

HARVARD		YALE
Choate, (17), le		Pk. 193, Rankin
Francisco, 185, lt		rt. 195, C. Curtin
Schumann, 183, lg		rg. 168, DeAngelis
Casey, 190, c		c. 235, Malin
Gundisch, 197, rg		lg. 190, Nichols
Kopans, 205, rt		lt. 190, Kilcullen
Kelly, 173, re		re. 181, Combe
Rahm, 165, qb		qb. 185, T. Curtin
Wells, 182, lhb		rhb. 165, Keeshing
Litman, 176, rhb		lhb. 170, Lassiter
Dean, 181, fb		fb. 170, Chase

Referee—Ed Thorpe, DeLaSalle; umpire—R. N. Crowley, Boston; Head linesman—T. J. McGee, Holy Cross; Field judge—A. W. Palmer, Colby.

Game starts at 2 o'clock.

School Grid List

TODAY'S GAMES

Trade vs. Dorchester at Revere
St. John's Prep vs. Dean Academy, at Franklin
THANKSGIVING TOMORROW
Maynard at Everett.
Hingham at Fitchburg
Chelsea at Peabody.
Quincy at Washington pk.
Quincy at Brockton
Milford at Attleboro
Melrose at Mt. Johns, S. H.
Belmonte at Mt. Alvernia
Lynn Classical at Salem
Natick vs. Framingham at Natick, Lowell vs. Mary's Wal., at St. Charles, Wal.

Saturday's Grid Children

Harvard, Yale Come to Grips and Nary a Hero in Sight

Yesterday's Heroes

Now Cool Their Heels in Stadium's Draft

By DAVID F. EGAN

"Oh," said Mr. David Quirk as a sneer curled his black-bearded upper lip. "They will be just two teams trying to out-dumb each other," which is the harshest criticism of a Harvard-Yale football game your commissioner has heard in many years.

It is quite true, though, that the Harvards and the Yales will enter the comical classic with mediocre teams and without a solitary star of all-America or almost all-America ranking.

Take a walk back through the dusty corridors of time. Last year, it was Jack Crickard of Harvard and Joe Crowley of Yale. The year before it was a personal duel between Albie Booth of Yale and Barry Wood of Harvard.

Harvard has always had a Ben Tickner or an Irad Hardy; a George Owen or a Charlie Buell; an Eddie Casey, Babe Felton, Billy Murray, Eddie Mahan, Jack Hardwick or Charley Brickley.

Yale has had its full quota of Mallorys, Ponds, Kempitons, Coys, Hinkeys and Sheslins. The teams of both institutions in recent years have slumped below the form of the burlier and sturdier institutions in the Middle and far West, but even so, they have always managed to boast an outstanding star.

Their failure this season to reach into the hat and produce such a star is a grievous one, and a direct affront to the newspaper profession. In the years that have skipped by with alarming speed, a young man could squat himself down behind his typewriter, glare at the keys once or twice, and then run the length of the field—I mean the column width of scratching his head more than once or twice.

This Wood-Booth encagement provided a lush, fertile field any day that news was slow. Now news the week before a Harvard-Yale game is always as scarce as sheer silk stockings or white flannel trousers in an Alaskan igloo. That means, to us of the newspaper profession, that we must exercise our ingenuity and double-treble our wits during that hiatus period.

The following stories are always in order, and this should be of great service to those who are goofy enough to want to be sports writers.

(1) On the Monday following the final tune-up game, it is always good policy to review the game of the previous Saturday; pick out the flaws which you were lucky enough to observe; and mention the hair, lame and maimed who will probably be unable to appear in the classic.

(2) The Chewadas yarn should be a hallelujah, stating that the maimed and injured are progressing nicely and will probably be able to play, providing that the doctor see fits and if the coach needs them. The generous use of the words "providing" and "if" constitute one an expert.

(3) Once established as an expert by such a genial concoction of [illegible] and "if" words, it is then easy for the expert, on Wednesday, to go into a long and involved history of the great classic, which needs the with the least particle of brain matter ever reads.

(4) Thursday is the difficult day. It may be a highly technical and greatly involved description of the different offenses, with great screaming about the difference between the Notre Dame offense of Yale and the single wing-back from a semi-kick formation of Harvard. There must be great gabbling about balanced and unbalanced lines; plays of the weak side; guards who are pulled out of the line; forward passes that develop from a lateral; and all the complicated, confusing terms which you and your bosom friends know.

(5) Friday, in the past, has always been the easiest day of the week. Tod Hating [illegible] was always good. "Two of the greatest stars in the long and honored history of the Harvard-Yale football series will [illegible] together at the Harvard Stadium (or the mammoth Yale Bowl) when the great Barry Wood of Harvard and the equally great Albie Booth of Yale meet for the last time in their undergraduate careers."

That would come a long and explosive blast of adjectives and adverbs and fiery verbs, giving the personal history of the respective glittering and glamorous stars, and laying great stress on their athletic rivalry, which usually dated back to prep school days.

(6) Saturday's story is plain, unvarnished hokum, a lot of words pressed up together into vague sentences by a writer who wishes to hell that Harvard and Yale had never been invented; hopes that they all kill each other out there on the sacred sod; and says so, that there aren't any more tickets around.

If you are fair-minded, you can see that a Friday story is really drudgery, and almost manual labor. If you haven't any stars to glorify. And there, my frame is why I wrote this story for Friday, and exposed the hack art of us writing fellers.

TRAFFIC RULES FOR GAME

The traffic regulations enforced by Boston and Cambridge police in the vicinity of the Harvard Stadium tomorrow are as follows:

One-way streets: Eliot, eastbound on North Harvard st. from Cambridge to Franklin; Western ave. from Cowdi to Spurr. Spurr, from Western to North Harvard; Franklin, from North Harvard to Eliot; Eliot, from Franklin to Cambridge, and also from Brighton ave. to Cambridge. Ray State rd. from Soldiers Field road to Brighton.

Parking is prohibited on North Harvard Western ave., Spurr, Franklin and Lincoln sts. in Brighton, Boylston st. Memorial Drive, Eliot, Winthrop, South sts in Cambridge.

Automobiles wishing to park in the H. A. A. parking space are requester to proceed by convenient route to the corner of Cambridge and North Harvard sts., thence North Harvard to Western ave. and the entrance to the field.

[illegible] leaving Park [illegible] [illegible] [illegible]

MANLY PREDICTS CLOSE TUFTS-STATE TILT AT AMHERST

HOST ELEVEN CHOICE ON SCORING

Amherst Lineup

TUFTS | MASS STATE
Oliver (165), le | re (155), Adams
Woodworth (200), lt | rt (195), Sievers
Fay (200), lg | rg (170), Nalepski
Parkhurst (174), c | c (176), Bowen
McGonagle (185), rg | lg (185), Schaffner
Lindsey (182), rt | lt (185), Gourewitch
Grinnell (165), re | le (160), Mountain
Rogers (183), qb | qb (160), Rigsby
Clark (155), lhb | rhb (160), Southerd
MacLean (155), rhb | lhb (160), Costanti
Fewsmith (180), fb | fb (158), Fitzgerald

Referee—J. F. Farrell, umpire—C. L. McCormick, head linesman, W. C. Stearns, field judge, E. M. Rowley.

By JOE CASHMAN

Coach Lew Manly led his entire Tufts football squad of 36 players four assistant coaches and three trainers to Amherst today for the Jumbos' final and objective game with the Massachusetts State tomorrow afternoon.

The trek was made by bus and started immediately after lunch. The party was due at the Lord Jeff Inn in time for dinner.

A short signal drill and blackboard talk completed Tufts' practice for this 31st contest, in a rivalry that began away back in 1896. Every player reported in excellent physical condition, except Capt. John McGonagle, who will be given the honor of starting at his tackle post, but will be relieved after a few plays because of a shoulder injury.

EVEN MONEY BET

Betting on the game is at even money. It is the first time this season that the Medford eleven hasn't been a heavy favorite over the opposition, and Coach Manly, for one is delighted.

"We were favorites over Williams and we were beaten. The same thing happened in our game with Bowdoin. I don't say we would have escaped these only black marks on our season's record if we had entered the tilts as the underdogs, but I'm convinced if never helps a team to be picked to win easily," said the mentor as he rushed about making everything ready for today's journey.

"I look for a close, hard-fought game at Amherst," he continued. "I'm not predicting victory, but with all my regulars except Capt. McGonagle in good shape and Raymie MacLean back in the backfield, I feel we have an even chance to win."

Both Tufts and Mass State have five victories to their credit. Tomorrow's winner will be generally recognized as the New England small college champion.

Comparative scores give Mass State a slight edge. The Amherst eleven opened its season with a 14 to 0 victory over Bowdoin which beat Tufts last week, 26 to 12. Conn. State, the only other team both have faced, was beaten by Mass State 40 to 7 and by Tufts 42 to 0.

It's a question though, just how much significance should be attached to the showing of tomorrow's rivals against Bowdoin.

MacLEAN TO START

Raymie MacLean had to miss last week's game because of the death of his father and the Jumbos attack without this flashy halfback is greatly weakened.

Capt. Louis Rush of Mass State, the country's leading scorer this season, is not listed to start against Tufts but the 148-pound backfield ace is expected to make his appearance early each in the battle.

Tufts will outweigh State by a wide margin in both the line and backfield. Two of the Jumbo forwards tip the beam at 200 and the 1,2thweights weigh 185. State's heaviest lineman weighs only 180. Three of the Medford backs weigh 180 or more, while the heaviest State ball carrier is listed at only 160.

Tufts has a slight edge in the series with 15 victories against five for Mass State and five ties. Last season the Jumbos won 6 to 2.

In Farewell Game -:- For Tufts Eleven

Roy Woodworth has been a standby at Tufts for the past three seasons. Regular tackle and a corker. Leaves with Tufts team this afternoon for Amherst where team will wind up its season tomorrow. Roy was injured in the Bowdoin game last week. But he's a hardy hombre and is back on the firing line again as good as ever. Six footer and weighs 200 pounds. Tufts has had great success against State since Manly took the helm. Close game forecast tomorrow but Tufts should win.

BONE CRUSHERS PLAY SUNDAY

Charlie Strack's Bone Crushers ...

BEAVER SEXTET READY FOR B. U.

With the opening game with ...

B. C. Makes Three Changes in Lineup for Purple Tilt

Three important changes loom in the Boston College starting lineup for the Holy Cross game one week from Saturday.

Ed Jake Degnan has a ... to open at ... place of John Deegan, ... is injured in ... Ed Parkhurst, who has been ... the past three games ... the hardest ... he has ever ... Degnan has returned ... form after ... weeks on the ... Parkhurst ... Manley ... Parkhurst ... Western Maryland ... Parkhurst ... has been the ... Manley ... Tom Blake and ... Tufts ... Holy Cross ... Coach ... Cub, ...

Manley at the halfbacks and Bob ... at fullback.

... Breen ... start at quarter ... Manley plans to shift him ... the game to a halfback. ... were running can be ...

... scrimmage with the ... teams showed the veteran ... Greg Sullivan ... Ohanig and ... Joe Esposito at ... Tom Fitzgerald at ... Tom and ... behind ... squad every ... Cub, ... season.

Handicap Meet for Tech Trackmen

The final handicap meet of the ... before the indoor season ... by the Technique ... were made ... Club, ... meets season.

SONNY SIGNS TO MEET SAVOLDI

... heavyweight ... champion ... agreed to meet Tommy Joe Savoldi, former Notre Dame football star and ring idol of the Loyola ... the semi-final bout in the championship ... bonanza ... Pier Garden ... Nov. ...

Somerset ... has hopes of regaining ... and ... that he could ... Savoldi that he would be on his way to the championship once more.

Paul Rowe has prepared ... pecking ... with ... display ... Savoldi.

Last week at the Garden ... Dynamiter won from Chris Kolman only ... but in their ... in New York ... Madison ... Browning ... Savoldi ... which ... the ... New York.

Savoldi entered the ... in Boston, and ... beat George ... attempt to lift the ... famous toe hold from ...

Pre-Game Probe Points to Grid Upsets Ahead

New York, Nov. 24 (AP).—Still a bit ... last week's dazzling array of upsets, football followers ... for winners ... another set of traditional ... up to confront them tomorrow.

In most instances there ... to choose between the ... all but ... favorites ... last to ... the ...

ARMY NAVY—The ... Army ... stronger than a year ago but the ... Cadets ... Red ... Cub ... Navy ... Army ...

SAM HARVARD—Both ... have ... Harvard ... Yale ... Crimson ... Eli ... Harvard ...

DUKE - NORTH CAROLINA STATE - Duke's perfect record seems safe ...

CARNEGIE TECH-NEW YORK UNIVERSITY—The Tartans from Pittsburgh seem strongest ...

OHIO STATE-ILLINOIS—Both are ... toward Ohio State ...

WASHINGTON STATE-WASHINGTON—Another ... apparently as good a ...

COLUMBIA-SYRACUSE—The ... afternoon ...

INDIANA-PURDUE—Purdue ...

LEHIGH-LAFAYETTE—Lehigh, ... favored ...

HOLY CROSS-MANHATTAN—Holy Cross ...

CHICAGO-DARTMOUTH—Chicago ...

TEMPLE-VILLANOVA—Temple ...

PITTSBURGH-FORDHAM—Pitt ...

GEORGE WASHINGTON-WEST VIRGINIA—Texas seems to be no ... for Georgetown's ... squad in this game ...

The Badgers ... Minnesota should ...

STANFORD-CALIFORNIA—The ... with Stanford ... to Oregon for the ... the Rose Bowl ...

MINNESOTA - WISCONSIN — ...

TAP'S TIPS

THEN THERE'S THE ABSENT-MINDED BOWLER WHO FORGOT TO LET GO OF ..... THE BALL.

"Gunner" Hudson, N. Y. Writer, Dead

New York, Nov. 23 (INS)—The New York sport world today mourned the loss of Walter "Gunner" Hudson, sports writer for the New York Mirror, who died in Neurological Institute last night.

Gunner" one of the most popular sports writers ... the country, underwent a brain operation three weeks ago. He is survived by his wife and two children.

Bouts Last Night

By The Associated Press

Milwaukee—Wesley Ramey, 138, Grand Rapids, Mich., and Harry Dudzinski, 142½, Chicago, drew (10); Art Mitchell (154½, Chicago, stopped Jimmy Check (154½, Milwaukee (4).

Dallas—Bruce Rogers, 130½, Cleveland, and Sally Ohal, 127, Phoenix, Ariz., drew (10); Pat Murphy, 140, Terre Haute, Ind., outpointed Ernie Fabela, 139½, Dallas, Tex. (10).

Evansville, Ind.—Mose Mullins, 125, Vincennes, Ind., outpointed Kid Kramer, 124, Dallas, Tex. (10).

Pasadena—Frisco Pete Nelson, 130, Los Angeles, knocked out Don Miller, 145, Los Angeles, (3).

Los Angeles—Mush—Ford Smith, 204, Salt Lake City, outpointed Roger Bearcat Brown, 181, Seattle (8).

Chet Lyon—Jimmy Rosen, 150, N. Y., outpointed Frank Warrberg, 150, N. Y. (8).

Al Maggio, 124, N. Y., outpointed Lou Gonzales, 121, N. Y. (8).

Waterbury, Conn.—Irish Lew Dolan, 150, Waterbury, outpointed Harry Carter, 150, Jersey City (10).

Tommy Walsh, 132, New York, outpointed Eddie Carr, 132½, Waterbury (8).

Waterbury, Ct.—Eddie Dolan, Waterbury, outpointed Mary Carrick, Bristol City (10).

IMPORTED SCOTCH GRAIN

Winter Weights for Wear and Warmth

For the last ten years we have made more fine shoes of Genuine Imported Scotch Grains than any Shoe Manufacturer in America. This year we have built-in more Value and introduced more new Comfort Features in these Stout, Stylish Winter Oxfords than ever before in the history of this Company.

For instance, when a man takes off a light Kidskin or Calfskin, with a sole that's worn thin, and slips his foot into a new Winter-weight Oxford, the Heavy Upper and Heavy Bottom is apt to feel as stiff as a board.

But we have made a SCOTCH GRAIN SHOE THAT'S FLEXIBLE. We have put in a Flexible Inner-sole and put on a Flexible Outer-sole. You can still enjoy all the Weight, Warmth and Wear, and when you step out in our new Scotch Grains you'll get a new sensation, because this Heavy Sole will bend and flex with every step.

All Styles and Shapes for Street and Stadium—Wingtip Brogues and Semi-Brogues—Straight Tips, Stitched Tips and Plain Toes with Saddle Strap—Full Leather Linings—Solid Leather Heels and Rubber Heels—Heavy Single Soles and Full Double Soles to Shank. Everything from a Stout British Blucher to a receding Custom Toe in Heather Grain, Holland Grain, Norwegian Grain, London Grain and Genuine Imported Scotch Grain.

This Style is now available Pivoted Toe Straight Cap Saddle Oxford in Model 6000 at a most attractive price. Famous Regal Last with a Flexible Inner Sole and Flexible Outer Sole. Genuine Scotch Grain Uppers. Now 5.55
Regal Reproduction of the most popular pattern in Custom Plain Toe Saddle Oxfords made of Pliable Scotch Grain with Flexible Oil Treated Full Double Sole to Shank and Solid Leather Heel. Now 5.55
A FLEXIBLE HEAVY SOLE IN A GENUINE SCOTCH GRAIN IS AN ACHIEVEMENT IN FINE SHOE MAKING
Regal Reproduction of a fine Custom Toe Saddle Oxford in Model 6000 at a most attractive price. Famous Regal Last with a Flexible Inner Sole and Flexible Outer Sole. Genuine Scotch Grain Uppers. Now 5.55
Regal Reproduction of a fine Custom Plain Toe Saddle Oxford in Model 6000 at a most attractive price. Famous Regal Last with a Flexible Inner Sole and Flexible Outer Sole. Genuine Scotch Grain Uppers. Now 5.55

NOW 5.55 ALL ONE PRICE

REGAL SHOES

NRA WE DO OUR PART

70 TREMONT ST. at Parker House (Men's and Women's)
322 WASHINGTON ST. Cor. Milk St. (Men's Exclusively)
129 SUMMER ST. at Church Green (Men's and Women's)
233 TREMONT ST. Cor. Stuart and Tremont Sts. (Men's Exclusively)
68 SUMMER ST. Cor. Otis St. (Men's and Women's)
573 WASHINGTON ST. Near Avery St. (Men's and Women's)
99 WASHINGTON ST. Cor. Elm St., Adams Sq. (Men's Exclusively)

ALL STORES OPEN SATURDAY EVENINGS

SHUCCO, BROUILLARD CLASH

CONWAY PICKS TONY TO WHIP FAVORITE

Coin Picks Tony to Beat Lou

Jack Conway's Magic Coin today picked Tony Shucco, on the short end of 3 to 1 betting, to win from Lou Brouillard at the Boston Garden tonight. The Coin's 1933 record.

W.	L.	P C
32	7	.82

By JACK CONWAY

Tonight at the Boston Garden we get a chance to see whether the fast-hitting Tony Shucco can stop with his left hand the rushes of Lou Brouillard, the 147-pound idol of the Boston Garden tonight.

It will be Shucco's major ring effort, and he says he will go crashing through to victory.

Tony's Almer Mater was the "College of Hard Knocks." He has been obliged to fight for everything he has got in this world. He took up boxing because it furnished an outlet to his athletic ability, and offered him the opportunity to gain fame and riches.

HARD WORKER

Shucco hasn't shirked as he has fought his way to the top. He has got to the first rung of the ladder, and he hopes to climb up from there. Should he win tonight he will be one step nearer the goal of his ambition.

He's a hard worker, and there will be no let-up in his training. He has proved he was right when he said he would be ready for the fight at the weights in New England, and most people think he was right.

DEFEATED ROSENBLOOM

Rainault decided to feature Winston and Schaaf as a part of a double attraction in order to eliminate some of the opposition to his proposed show. He matched Almer Jones, former New England heavyweight champion, with Tony Shucco in a second 10-round bout. He informed the boxing commission he was offering the Winston-Schaaf go as an extra attraction if the show was then approved.

Shucco furnished a startling upset when he defeated Rosenbloom. The fact it was an overweight bout was the only thing that saved Rosenbloom's title.

Later Shucco knocked out Tuffy Griffiths, and rode high and fancy in several New York bouts.

Now Tony is back in the home town trying to go places. He will [illegible] former world's welterweight and middleweight king. Brouillard packs no weight faster than any boxer in the world, and scraps from one class into the next.

LOU CARRIES TONNAGE

Lou says low weight deprived him of his strength and punch in his recent go with Vince Dundee. [illegible] into the ring tonight. He will be able to get all of his power behind his socks.

Brouillard is rugged aggressive [illegible]

Tony's Right for Lou Fight

Critics say Tony Shucco will be licked by Lou Brouillard at the Garden tonight. But critics are not always right. Betting has been 10 to 6 in favor of Brouillard. Unless odds drop sharply before nightfall Shucco money will fill the Garden. Shucco has licked Maxie Rosenbloom, light heavyweight champion. Also stopped Tuffy Griffiths at Mechanics Building not long ago. Has been fighting like a champion during the past year. Tony has height and reach on Lou.

U.S.G.A. ADOPTS CHANGES IN GOLF RULES

New York, Nov. 24 (INS)—The U. S. Golf Association today announced the adoption of changes effective as of Jan. 1, 1934, in the rules of golf approved by the Royal and Ancient Golf Club of St. Andrews, Scotland.

The changes have been the subject of consideration by the two associations for more than a year and it is believed they will clarify certain rules which have caused trouble in the past.

More than 20 definitions, a dozen stroke rules, about three dozen general rules and ten points on the etiquette of the game have either been changed or clarified.

Among the interesting changes under the heading of etiquette are these: No one must stand behind the hole when a player is making a stroke. A player must immediately leave the putting green when the result of a hole has been determined. This provision bars practice putts, delaying following players.

All holes made in a bunker must now be filled whereas formerly a player was required to fill only holes made by himself. And players must at all times play without undue delay.

CAN CHANGE POOR BALL

Under stroke rules more than two competitors may now be sent out at a time. If a player plays one or more strokes with a wrong ball he incurs a penalty of two strokes instead of disqualification. A player now has the right to change a ball which has become unfit for play. The penalty is increased from one to two strokes where a competitor on the putting green strikes his opponent's ball.

Under general rules changes a player is now permitted to take his stance outside the limits of the teeing ground, and a player may replace a ball accidentally knocked off in addressing it on the teeing ground.

When a ball is dropped it must come to rest not nearer the hole. New obstructions now recognized are "shelter, bridge planking, seat, hut and shelter." Unless the ball lies in or touches a hazard, the removal of loose impediments is now permitted even though they are more than a club length from the ball and even if the loose impediment lies in a hazard.

STROKE RECALLED

If a player after holing out and leaving his opponent with a stroke for a half incur any penalty he shall concede the half.

Other definitions [illegible] ball is no longer [illegible] ...ces and casual water [illegible] are excluded as ...

Casual water is now any [illegible] any accumulation of water ... Shirley is now defined [illegible] ...ss on white soil ... exposed and sometimes covered with sand.

The right on of a stroke is now limited to the forward movement of the club made with the intention of striking the ball and excludes "any contact between the head of the club and the ball resulting in a movement of the ball."

And the definition of a lost ball now provides that the five-minute search period does not begin until the player or his caddie has begun a search, and there is also included the express provision that if the ball be subsequently found it may not be played.

HARMON HITS FUMBLE RULE

"Strike out the complex fumble rules and allow the players to run with a loose ball" Harvey Harmon, University of Pennsylvania coach, advocated last night at the annual football rally at the University Club.

[illegible]rence R. Huston was toastmaster and introduced such sport figures as Myles Lane, Lone Star Dietz, Swede Nelson and Austen [illegible] sports editor of the Boston [illegible]

[illegible] selected [illegible] [illegible] of the new [illegible] was expected to be [illegible] the old [illegible] with featured [illegible]

Garden Card

10 rounds

Tony Shucco, North End, vs. Lou Brouillard, Worcester.

7 rounds

Al McCoy, Mayerville, Me., vs. Joey Klamanski, Scranton, Pa.

5 rounds

Buster Price, Lynn, vs. Tony D'Alessandro, Springfield.

Jack Portney, Baltimore, vs. Victor Lotti, Marlboro.

Charley Longo, North End, vs. Joe Glascow, Quincy.

4 rounds

Bob Ames, Back Bay, vs. Frank Wilson, Everett.

First bout at 8:30 p.m.

Main bout at 10:00 p.m.

Bo McMillin's Team to Play Manhattan

Manhattan, Kans., Nov. 24 (INS)—Kansas State Wildcats will make their first appearance in New York next football season, it was announced here today. Bo McMillin's men will journey to Manhattan College to play "Chick" Meehan's charges on October 6, 1934.

Five Classes in Iramerk Show

Competition in five open classes will be offered at the next Amateur boxing tourney of the Irish-American A. C., to be held at 390 Broadway, South Boston, next Monday evening.

American Staff Choices

	LAKE	GRIMES	EGAN	CASHMAN	KILEY	CONNELL	MOONEY	FINNEGAN	LANE	CONWAY	CONSENSUS
Yale	7	7	14	7	7	6	7	0	0	0	7
Harvard	7	10	10	0	13	7	14	0	0	7	10
Army	10	7	28	14	13	20	10	14	14	21	18
Navy	3	0	13	0	0	7	0	6	0	0	0
Dartmouth	0	0	7	7	7	10	7	6	14	7	7
Chicago	14	14	7	14	0	7	13	13	7	21	14
So. California	10	0	17	14	13	13	21	14	21	7	14
Notre Dame	7	7	7	0	0	7	7	7	7	0	7
Georgia	0	7	7	3	6	0	7	7	0	7	7
Columbia	14	14	0	10	13	14	10	6	21	14	13
Tufts	7	0	7	19	20	13	10	12	6	7	14
Massachusetts State	0	7	7	14	6	7	7	0	7	0	7
Detroit	12	10	21	12	7	12	14	6	0	10	12
Michigan State	6	6	7	6	6	6	0	6	14	3	6
Rutgers	0	0	0	0	0	0	0	0	6	7	3
Princeton	21	7	14	19	13	30	21	6	21	14	21
Northwestern	10	7	7	0	0	6	7	0	0	7	3
Michigan	3	7	14	13	7	14	3	0	14	14	10
Duke	7	21	14	20	13	30	21	20	28	33	21
No. Carolina State	0	0	0	7	0	6	0	0	0	6	3
N. Y. U.	0	6	7	7	6	0	0	0	7	6	3
Carnegie	10	14	21	14	13	20	14	14	21	14	14
Temple	7	11	0	0	6	0	6	7	7	0	7
Villanova	7	7	6	7	14	13	13	18	14	14	14
Stanford	14	13	14	14	7	20	14	13	21	20	14
California	0	3	7	7	6	12	0	6	6	14	6
Ohio State	7	14	6	7	7	0	3	13	10	6	6
Illinois	0	0	7	9	0	13	0	6	7	14	8
Indiana	6	0	0	6	6	0	7	0	14	7	6
Purdue	12	14	14	15	13	14	10	14	0	14	12

B.U. Trackmen Urge Welch Be Retained

A petition asking that Al Welch be retained as Boston University track coach will be presented at a meeting of the faculty athletic [illegible] this afternoon, it was learned [illegible] Joan Fitzpatrick B. [illegible] of the More than 30 members of [illegible] squad [illegible] petition.

Coombs, Cihocki Dropped by Mackmen

Philadelphia, Nov. 24 (INS)—Manager Connie Mack of the Philadelphia Athletics today announced the release on option of Infielder Edward J. Cihocki of Wilmington, Del., and Pitcher Raymond Coombs of Nantucket, Me., to the Jersey City Club in the International League.

Scarlet and White Face Murphy Club

The Scarlet and White Associates will play the Murphy Club eleven at Ronan Park, Dorchester, Sunday afternoon. Undefeated this season, the Associates are out to keep their record unsmirched.

Max Baer, as Hero, Big Surprise With 'Sock' in Acting 'Mitt'; Carnera Is His Ring Foe

By HARLEIGH SCHULTZ

"Prelims" are on . . . Leo the Lion has roared, announcing the fistic battle of the cinema's century . . . introduction is by way of being figurative bouts to bring out the heart interest, kisses, clinches . . . Myrna Loy in Cupid's ring, first as the sweetheart of Otto Kruger, racketeer . . . slangdom has a harsher word for the kind of girl she is . . . an auto crash, all very convenient for the purpose, brings her face to face with Max Baer . . . it must be love, folks . . . kayo for Otto, wedding bells for Max . . . until the day he is discovered to be a "two timer" . . . soon the big battle . . . at last . . .

* * *

Dan Tobey announcing the grand slugfest . . . steps up Jack Dempsey as referee, and this audience in the Loew's State auditorium applauds . . . Jack is apparently the idol of all these onlookers . . . mountainous Carnera into his corner . . . ditto, Baer . . . parade of celebs of the squared circle next, Frank Moran, Billy Papke, Joe Rivers, Jim Jeffries (hearty applause!) and Jess Willard (more handclapping!). If they keep on, somebody will steal this show . . . but the gong . . . they shake hands . . . meaning Baer and Carnera . . . now there's at it (or seem to be!) . . .

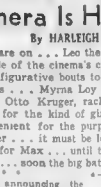

Max Baer

Round by Round Story

ROUND 1—The Mountain looms just like that . . . weighed in at 2½, Baer at 203 . . . Smack goes the Italian giant's right . . . Maxie gets in a left hook . . . Primo counters with his left . . . he has Maxie on the run . . . bing, bang, biff . . . gong . . . it's Carnera's round.

ROUND 2—Up and at 'em again . . . woah Jack Canvas were here to do the trick scientifically . . . "Mr. Boston" would be sore . . . this isn't cinema . . . this is prize fighting . . . and how! . . . gong . . . gong . . . so on, through the tenth . . . Maxie is down and up, up and down . . . so often you lose count . . . groggy that boy . . . looks like a goner . . .

* * *

But, ah, no! There's the bride who kayoed his heart, smiling encouragement: no longer is she miffed. Kruger by her side, hoping it's Carnera, and registering anxiety . . . jealousy . . .

ROUND 12—Maxie is coming back . . . hooray! . . . this is a new day, folks, and the beginning of a new epoch . . . the hero is slamming the Mountain's sides, and yeah, even his peak! . . . Unbelievable but true . . . down falls the mammoth one . . . again . . . again . . .

ROUNDS 13—15—All Maxie's way . . . he is fighting for his lost Lenore . . . and, by heck, he'll win her . . . On, Salvator, on! . . . final gong.

* * *

They Call the Turns

"By decision of the judges," rings the stentorian voice of Mr. Tobey, "the fight is a draw!"

Pandemonium then, and the happy finish is near. Epilogue has Miss Loy and Baer in one last, long clinch . . . curtain . . .

* * *

That about sums up the story (what there is of plot) and the spirit of the vastly exciting ring battle between Carnera and Baer (here's hoping we all may see the real thing between these two, some fine day!) that climaxes "The Prize Fighter and the Lady." But this department's sketchy treatment hasn't brought out the wondrous accompaniment of tremendous noises from the myriad fans at this minor fisticuffs. Nor the amazing witchery of motion and emotion in Walter Huston's mobile face as he watches . . . nor the equally potent looks from Otto Kruger . . . nor even the many little battles, of comic import, among the spectators . . .

* * *

This picture is deftly directed by W. S. Van Dyke. Once striking its pugilistic stride, it has the best of reality, and prize ring speed, and prettiest atmosphere.

* * *

Huston Real Star

Huston is the best actor here, playing the fight manager to the life. Kruger pegs the fictional romance by a flawless characterization. Miss Loy is not only more attractive than ever, but shapes up better as actress. And as for young Baer, he is surprisingly at ease, no great shakes as a player at handling his lines smoothly, pleasing voice, and appearance of a new Clark Gable, but we're putting salt on that sparrow's tail.

But his first effort in the cinema is distinctly a triumph for him.

Real Expert

Connie Boswell, of the famous Sisters of Rodeinland, featured on stage at the Metropolitan, today.

Chardon Four in Works of Beethoven

By MOSES SMITH

The Chardon String Quartet playing at Brattle Hall, Cambridge, gave their second concert of the season, in the course of which they will have played all of the Beethoven works in this field—one of music's greatest possessions.

The present program included the last three quartets of the early Beethoven of opus 18. It is a mistake to assume that these quartets are merely in the image of Beethoven's precursors, Mozart and Haydn. Just as in a work like the "Pathetique" sonata [illegible] which bears an [illegible] there is [illegible] and powerful personality [illegible] these quartets [illegible] personal [illegible] of Beethoven [illegible] a page.

[illegible] one who [illegible] the [illegible] [illegible] [illegible]

BURLESQUE TEMPLE OPENS

New Policy at the Park Tonight

-:-

M-G-M Special Will Feature

LATEST IN FASHION WORLD

First of Minsky Shows Entitled 'Wanda Rover From the Back Bay'; Censor Seekers

By GEORGE HOLLAND

That little censorial flurry at City Hall seeming to have subsided, those intrepid purveyors of modern burlesque, the Minsky Freres of New York, will blithely introduce tonight a new burlesque policy on the broad-minded stage of the Park Theater, with Gypsy Rose Lee.

The old-time Washington at stage has had a welcoming beacon as its pilot light for many years. It shows green, meaning go ahead, to any sort of policy that comes along.

Gypsy Rose Lee

Devoted at first to the legitimate, and then to the movies, it went legitimate again about nine years ago when, because of highly attractive terms the producer of "Rain" decided that Jeanne Eagles would play her Boston engagement there.

The old maxim that "they'll go any place if they wish to see the show," was partly responsible. But the owners of "Rain" failed to count on the mercurial Miss Eagels. Jeanne was frankly affronted at playing "Sadie Thompson" in a theater which but lately had centered to 25-cent spenders, while the traditions of the theater were represented by other theaters, several of which were available.

Thus many Bostonians missed seeing Jeanne Eagels in her greatest role. Jeanne became so unhappy about it all that she found it less irking to be very ill in her hotel. Of late, the Park has failed on idle days.

* * *

Theatre Remodeled

Now the popular burlesque theater has been remodeled and dressed up. It will be a mid-town Temple of Burlesque and is not expected to wean away much of the standby trade of the Old Howard. Perhaps it will not. Two burlesque houses may create greater interest in this type of amusement and burlesque followers may attend both shows.

The Park's burlesque is called "Burlesque Moderne," meaning "Burlesque Minsky," although of higher degree than the New York standard. I think the Minsky boys are altogether too reticent about letting the world, as well as the insiders and the censors, know about their connections.

"Minsky" has become an exciting trade-name. Fannie Brice advertised it in a song that all Boston, judging from the difficulty one experienced in getting seats, heard at the Shubert.

* * *

Be that as it may, tonight's premiere will be graced by civic and society leaders, the male portion scorning "frills," and the female—furs. That's classing it up, but I hope it doesn't go too far, for it is a pleasure to see capacity houses and the poor shy burlesque queens shouldn't be the objects of stares through lorgnettes, and affrighted.

The First Bill

The title of the first show is strictly a la Minsky. It is "Wanda Rover From the Back Bay." This is a sublimated variation of the Minsky titles that had Broadway agasp, and can be traced, I think, to the Mae West invitation: "Come up and see me sometime!" Wander Over! Get it? I recall that Brennan and Savoy popularized twelve years ago a smirking cry: "You must come over, Margie." There's nothing much new.

Except in Boston licensing of the past, there has always been a nice accord in matters of public morality protection between the Mayor's office and its sub-offices. I don't understand all this fuss at all, unless it make for a warning to the succeeding city censor under Mayor Mansfield that the job isn't just a romp through the pay-days.

* * *

That brings to mind the fact that prospective censors "under Mansfield" are popping up all over town. If one more—just one—proceeds to "let me in," I shall be tempted to seek out some one close to the mayor-elect and suggest that any candidate who expresses a wish for the job is under that he, or she, may attend the first-nights, be barred as incompetent.

* * *

Censor Candidate

In New York yesterday, where the columnists are having fun with the Minsky invasion of Rawston and this censoring business again, I was tipped to a new "sure bet" for the job. This candidate would have to spend most of his wages in hiring an interpreter to communicate his messages to the mayor.

The old town has been kidded long enough about its censoring, due mostly to the thoroughly-honest but slightly Victorian code of the able and pouliz Stanton White's famous predecessor, John Casey. The job requires intelligence, some suavity, a good deal of common sense, an eye to the city's relationship to other and more allegedly liberal centers of the country, and a modicum of literacy. Unfortunately there's not enough money in it for the candidate who I am told has the refusal of the job—if he permits it to get that far.

Miss Beautiful of Yore

Katharine Hepburn brilliant again as Jo in "Little Women," which has its [illegible] at RKO Keith's this week. It shows her as she appears in this truly [illegible]

Joan Crawford Will Be Starred in "The Latest From Paris," Wanger to Produce Film

By LOUELLA O. PARSONS
Motion Picture Editor, Universal Service.

Los Angeles, Nov. 24—Here's something that is new in Hollywood. Adrian, fashion exponent and gentleman who starts the styles by his unique fashion creations for Joan Crawford, Marion Davies, Norma Shearer, Greta Garbo, and all the rest of the Metro-Goldwyn-Mayer favorites, is trying to find a way to patent his screen styles. Certain manufacturers take a look at the movies and get busy copying Adrian's styles.

* * *

Adrian will be turned loose, literally speaking, on "The Latest From Paris," an original story Virginia [illegible] has written for Joan Crawford. Passes [illegible] true [illegible] and will [illegible] theme [illegible] and Dietrich will wear the latest Adrian styles. Walter Wanger, who postponed his European trip to produce Marion D[illegible] picture, Louella O. Parsons' "Operator 13," is nominated as producer of this coming Crawford number.

* * *

Joan Blondell can let her hair go back to its natural color and she can add Barnes to her name, but she cannot hope to get away from Lee Tracy's picturesque [illegible] from the Atlantic to the Pacific have DEMANDED that Warner Brothers reunite Joan and Jimmie in a screen romance. Jack Warner and Hal Wallis head man at Warners, therefore called at bat of "The Hot Chaser" until Joan was put into the feminine lead opposite Cagney, with Michael Curtiz directing.

* * *

A Love Quarrel

There are those who say Mary Brian raised a hell on her romance with Don Cook the night of the Hearst evening. Mary walked out of the party and those who saw her eyes depart say she was in a mighty angry mood and might call it off. At any rate Mary is engaged to Don as yesterday's [illegible] fried egg. Meanwhile Mary, Peter, in readiness [illegible] heart high in [illegible] a Radio murder [illegible] for Columbia.

If half the adventures Capt. Achmed Abdullah had when he was stationed in Africa as a captain in the British Army are true, Hollywood must seem mighty dull to him. Yet the gentleman with the Turkish name seems to like us and he has now moved his typewriter over to Columbia to write the adaptation of "Too Tough to Kill" (swoie what a title) for Jack Holt. Wonder what happened to the society girl Jack was supposed to lead to the altar?

* * *

This is a bad time for Jean Harlow to be holding out for more money. She didn't click with "Bombshell" when the public thought it was a star picture. It was something of a shock to MGM to learn that their platinum blonde was not sufficiently popular herself to draw a crowd into the theaters. Right on top of it came the "Bombshell" loss and many the big business that everyone expected, Miss Harlow asked for more money. Confidentially, it is reported that she will go to Europe unless MGM comes through with a new contract and a bigger salary. Wonder who is advising her?

* * *

Snapshots of Hollywood

KATHRYN WHITE and HARRY LANG are the latest results of the marital vacation [illegible] CLAUDETTE COLBERT is seriously ill with flu; [illegible] white scenes are being shot around her for "Night Bus"; LORD TENNYSON and CLAIRE WINDSOR glimpsed at several of the night spots. YOUNG TENNYSON cured of honor at a local English dinner given by EDMUND GOULDING; among the British guests were the HERBERT MARSHALLS FLORENCE DESMOND ELIZABETH ALLEN and husband BILL BRYNE, TED FIO RITOS orchestra packing them in at the Cocoanut Grove, the WARNER BAXTERS making one of their few public appearances at the [illegible] WINNIE BAKER in a shopping block; ALICE JOYCE in a bit at

Invitation

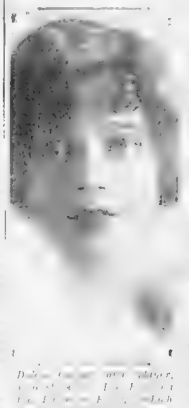

Concord Takes the "Spot"

[illegible]'s Women" Katharine Hepburn, [illegible] of New England [illegible] ght at 8 o'clock at [illegible] Women's [illegible] one additional dra- [illegible] production is [illegible] M-G-M's story "in the [illegible] sweet story of [illegible] life, its [illegible] and tragedies [illegible] cribed by [illegible] sidiously [illegible] the famous [illegible] Concord [illegible] story Jo's [illegible] with Lau- [illegible] at door and [illegible] home provides [illegible] the ro- [illegible] Amy and the [illegible] death of [illegible] deeds of [illegible] Meg is kind [illegible] Mr. Laurence [illegible] of musical [illegible] hate the [illegible] [illegible] the role [illegible] is [illegible] Baer, [illegible] Jean Ben- [illegible] Parker is [illegible] Mar- [illegible] appears [illegible] as May [illegible] Aunt March. [illegible] characters [illegible] of the [illegible] In the production [illegible] in A. [illegible] March's dog [illegible]

TULLIO CARMINATI stage [illegible] New York to [illegible] JULIAN HARVEY [illegible] the [illegible] [illegible] [illegible]

BOSTON AMERICAN

NEW ENGLAND'S GREATEST EVENING NEWSPAPER

26 FRIDAY, NOVEMBER 24, 1933

LATEST MARKETS
STATE ST. COMMENT STOCKS AND BONDS
COMMODITY EXCHANGES

BUSINESS NEWS
LEWIS HANEY B. C. FORBES FRANK H. MELOON
SPECTATOR'S COMMENT

EXPANSION IS PLANNED FOR COMING YEAR

Discreet Policy in Trading Favored by Leaders

By FRANK H MELOON
Financial Editor, Boston American

Numerous American corporations are planning for expansion in the coming year. To the list of such companies recently published here can now be added

on Corp. which will make a 32 inch

plant, which may add as many as a thousand workers to the Industrial Rayon staff.

* * *

Numerous Trading Suits st. in westment bankers and ...ge suggest a modest trading ...ness over the next few days. The ...le partly because ...rivate shares have ...shed in themselves unable to press through the ...ts and the first of the current week

* * *

Following the speculative re- ...action in silver, S. E. Berg, ... large ... leaders in the New England woolen trade, who has made exhaustive studies of silver, tells us he believes the restoration of ... the white metals advanced to ... cents an ounce. Mr. Berg ... states ... United States ... silver price ... was higher than that in the London market, and does not think ...

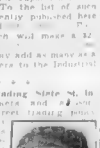

S. E. Berg

Berg is one of those who believe that the middleman or jobber is the fellow who will get things going toward the atmosphere again as soon as this class of citizen is able again to enjoy the needed profits. He urges the placing of some silver currency in circulation according to a carefully worked out plan.

* * *

Although Acting Secretary of the Treasury Morgenthau denies he is drafting a bill for Government purchase of silver, this is not to be interpreted as meaning no plans have been made to change the complexion of the silver situation.

In the chemical industry an interesting price situation is developing. Arco ... offered in Boston this week allow ... price ... the seller within 10 days. Other ... continues ... advance in ... and still another concern ... a clause in its current contracts ... allowing price revisions in both ... September of 1934.

* * *

Recently chemical prices were advanced, and the latest mark-up is that of Devoe & Raynolds, who raised paint prices about 5 per cent in June. Next month, they inform customers, they make further advances, averaging around 7½ per cent. Du Pont Glidden and others today followed Devoe's lead.

Foreign Exchanges

Demand sterling ... $5.20 ... Lare. $.40 cts ... Franc, 6.22 cts.

Bar Silver Is Lower

New York Nov. 24 (AP) Bar silver ... cent at 42¾.

State St. Circles Feel Recent Dips Spoil Bull Plans

By HUGH E. BRADSHAW

State St. trading circles are of ... and ... 2 2 ... ... this week may be considered a re- ... on the ... ...

STOCKS HIGHER, WITH TRADING PACE SLOW

New York, Nov. 24—Prices for important shares were generally advanced in quiet trading on the New York Stock Exchange today.

Emphasis was on the non-fundamentalist stocks, reflecting the further upsurge in the dollar and strength in U. S. government bonds.

Utilities recovered from their long slump and moved up 1 to 2 points led by Consolidated Gas. Later the rails were also in hand while industrials improved.

Mining stocks were inclined to heaviness, though price changes were small, and the oils were about steady.

The whole market at times showed signs of moving forward, but was held back by sluggishness of commodities. Wheat rallied only slightly from yesterday's breakdown and turned down later for a time. Cotton was firmer, but silver sold off.

The steels were well held and profit-taking after yesterday's late rally in them. Strength in the rails was aided by the rise in traffic last week. Loadings of revenue freight in the week ended November 18 totaled 590,289 cars, an increase of 21,613 cars over the preceding week, 26,666 cars over the same week in 1932 and 54,214 cars over the corresponding week in 1931, according to American Railway Association.

Motors were moderately active and slightly higher with Chrysler in demand. Liquor shares rallied for the first time since the repeal of selling swept them to new lows this week.

U. S. government bonds pushed to higher levels and thus widened their recovery since Wednesday to considerably more than a point in some of the Treasury issues. The upturn there contributed to a firmer tone in other groups.

In the first hour some active issues under leadership of the public utilities, scored gains of a point or two. American Telephone, American Power & Light, American Water Works, Brooklyn Union Gas, Columbia Gas, Consolidated Gas, Electric Power & Light, National Power & Light, North American, Public Service of New Jersey and Standard Gas were 1 to more than 2 points higher.

U. S. Steel preferred was up over a point. National Steel gained a point. Homestake showed a gain of 3 points. Gains of 2 points or better were shown for Auburn and Industrial Rayon.

Point or better improvement came in American Can, American Commercial Alcohol, Anaconda Copper, Commercial Solvents, Lackawanna, Eastman, First National Stores, Johns-Manville, Mack, National Distillers, New York Central and Union Pacific.

Sales to 1 p. m. approximated 450,000 shares.

In the second hour numerous gains of a point or better were held, while Homestake rose 5 to 3. Shares up a point or more included Union Pacific, United Aircraft, Southern Pacific, Columbian, North American, National Distillers, New York Central, American Woolen preferred, Pennsylvania, Telephone, American Can, Atchison, Baltimore & Ohio, Columbia Gas, Consolidated Gas of New York, Delaware & Hudson and Eastman.

Public Service of New Jersey and Auburn Auto were up 2 or better.

Sales to noon approximated 870,000 shares.

In the third hour point or two gains predominated. Union Pacific was up over 2. International Harvester, Ingersoll Rand, Lackawanna, Commercial Solvents, Columbia Gas, American Power & Light, American Commercial Alcohol and American Water Works, Case and McKeesport were among numerous issues 1 point or more to the good.

Strength of the public utility shares, laid in part to short covering, was pronounced.

Sales to 1 p. m. approximated 790,000 shares.

Fourth hour prices were 1 to more than 2 points above previous closing prices. Eastman and Homestake led among the movers by 3 points. Issues recording advances of 2 or more points included Auburn Auto, Columbia Gas, Auto, Consolidated Gas and Union Pacific.

U. S. Steel was only fractionally improved. Point or better gains were noted for du Pont, Atchison, Industrial Rayon, Mack, National Distillers, United Aircraft and Western Union.

Sales to 2 p. m. approximated 1,010,000 shares.

CARLOADINGS GAIN 21,613

Washington, Nov. 24 (AP)—American Railway Association announced today that loadings of revenue freight for the week ended November 18 were 590,289 cars, a total increase of 21,613 over the preceding week and 26,666 above 1932.

Miscellaneous freight loaded for the week of November 18 was 207,487 cars, an increase of 3,299 over the preceding week and 17,394 over the corresponding week in 1932; less than car lot merchandise 163,174, decrease 462 and 8,078.

Grain and grain products 32,452, increase 1,422 and 2,586; forest products 24,007, increase 346 and 7,801; ore 4,811 decrease 2,846 below the preceding week but 1,819 above 1932.

Coal 135,803 an increase of 14,732 over the preceding week but 2,108 below 1932; coke, 7,372, increase 1,639 and 2,469 and livestock 22,382, increase 306 and 1,445.

Yesterday's sales 1,371,665
Week ago 2,324,170
Year ago 1,586,400

NEW YORK STOCKS — NET CHANGES

1933 to date 614,785,380
1932 to date 398,468,196
1931 to date 487,581,990

—A—

1933 High	1933 Low	Div. in $		Sales	Open	High	Low	2:30	Net Change
13¾	3		Adams Exp...	400	8	8¼	8	8¼	+ ¼
21¾	4	1	Adams Millis...	1000	18¾	19¼	18¾	19	+ ¼
11¼	8½		Address-multi.	100	8¾	8¾	8¾	8¾	
12	4	.80	Affiliated Prod	100	4½	4½	4½	4½	
33	11¼	.65½	Air Reduction	1100	104½	105½	104½	105½	+ 1½
100	49¾	4	Alaska Jun...	1400	22¾	22¾	22¼	22¼	+ ¼
			American Can	3600	90	91	89	89	+ ½
29¾	6½		Am C & F...	1100	23¾	24½	23¾	24½	+ ¾
31½	3¾		Am Chain pf.	100	17	17	17	17	
34	2.25e		Am Chicle	100	47¾	47¾	47¾	47¾	
89¾	13		Am Com Alcoh	1900	46	47¾	46	47½	+ 1½
1			Am En Til...	100	1	1	1	1	
23	3½		Am Euron Sec	100	5	5	5	5	+ ½
19¾	3¾		Am F Pwr...	4400	9¾	10¼	9¾	10	+ ¼
25¾	2.60		Am F P 5 pf...	200	12¾	12¾	12¾	12¾	+ ¾
21½	4½	1	Am Hawaiian	500	19¼	19¼	19	19	- ¼
41¾	29½	2.40	Am Ice Co...	200	31	31¾	31	31¾	+ ¾
15¼	4¼		Am Internat.	1500	6¼	6½	6¼	6½	+ ¼
9¾	3	.60	Am L F & F.	100	6	6	6	6	
42¾	5		Am Locos	500	27½	27¾	27½	27¾	+ ¾
63	17¾		Am Loco pf.	200	42	42	42	42	- 2
12¾	2¼		Am Metals...	300	24½	25	24½	25	+ ¾
47¾	9		Am Rad & S	6400	14¾	15¾	14¾	15¾	+ ¾
25	9	1.25	A P&L Secnf	100	11¾	11¾	11¾	11¾	
31¾	2.60	2	A P&L Secnf	100	12¾	12¾	12¾	12¾	+ ¼
			A R & S S...	2500	13¾	14	13¾	14	+ ¼
31¾	8¾		Am Rolling M	400	17¾	17¾	17¾	17¾	- ¼
31¾	8¾		Am Smelting...	400	18¾	19¼	18¾	19¼	+ ¾
16¾	11½		Am Shipbld...	100	16¾	16¾	16¾	16¾	
41¾	18		Am S & R...	100	21	21	21	21	
64¾	10¾		Am S & R pf.	4200	44¾	44¾	43¾	44¾	+ ¾
12¾	3	7	Am S & R 1d.	100	91	91	91	91	
30¾	32¼	2.25e	Am Smelt...	200	45¾	45¾	45¾	45¾	+ ¾
27	4¾		Am Sti Edv..	2400	18¾	19¾	18¾	19¾	+ ¾
74	21½	2	Am Sug Ref...	200	52¾	53	52¾	53	+ ¼
148	50¾		Am Tel & T...	4600	118½	120⅛	118½	120	+ 1¾
160½	49¾	5	Am Tob	100	92¾	93¾	92¾	93¾	+ ¾
94¾	30¾	3	Am Tob B....	100	85¾	85¾	85¾	85¾	
37	7		Am T F of...	10	9¼	9¼	9¼	9¼	
43¾	10¾	1	Am W W ...	400	11¾	12¾	11¾	12¼	+ ½
21¾	7		Am W W pf...	400	11¾	12¾	11¾	12¼	+ ½
61¾	21¾		Am Wool nf...	200	55½	55½	55½	55½	+ ¼
14¾	¾		A W W Secnf	100	1¾	1¾	1¾	1¾	
9¾	2¼		Am Z & L....	100	6¾	6¾	6¾	6¾	- ¼
61¾	21¾		Ann Conner..	6700	15¾	15¾	14¾	15¼	+ ¼
29¾	9¾	1	Archer D ...	1000	15¾	15¾	15¾	15¾	+ ¼
29¾	6¾		Armr of I A...	200	10¾	10¾	10¾	10¾	
12¾	3¾		Armr of I A...	100	5¾	5¾	5¾	5¾	
4	¾		Armr of I Bf.	100	¾	¾	¾	¾	
41¾	12¾		Armr of I nf.	400	35¾	36¾	35¾	36¾	+ ¾
20	3¾		Asso Dry Gds	200	13¾	13¾	13¾	13¾	- ¾
16	1¾		Asso Oil	2400	4¾	4¾	4¾	4¾	+ ¼
4	¾		Asso D G 2 pf	400	2¾	2¾	2¾	2¾	
25½	6¾		Associated Oil	400	21	21	20½	20½	- ¼
31¾	8¾		Atch T & S F	2800	49	50¾	49	50¾	+ 1¾
76¾	16	2	Atch T&S F nf	100	55	55	55	55	
29	16½		Atl Coast L...	100	20½	20½	20½	20½	+ ½
29¾	14¾		Atl Ref	1600	20½	21¼	20½	21¼	+ ¾
8¾	2		Atlas Pow.....	400	4¾	4¾	4¾	4¾	
84¾	34¾		Atlas Tack....	1600	50¾	51¾	50¾	51¾	+ ¾
84¾	21¾	2	Auburn Auto.	600	44	45¾	44	45¾	+ 1¾
10¾	5¾		Aviation Del..	600	7¾	7¾	7¾	7¾	+ ¼

—B—

7¾	3¾		Baldwin Loco	1200	11¾	11¾	11¾	11¾	
57¾	8¾		Balt & Ohio..	1200	23¾	24¾	23¾	24¾	+ 1
57¾	8¾		Balt & Ohio pf.	1400	23¾	24¾	23¾	24¾	+ 1
11	5		Barnsdall Co.	1600	9¾	9¾	9¾	9¾	- ⅛
12¾	2¾		Bayuk Bros..	200	12¾	12¾	12¾	12¾	+ ¼
27	6¾		Beatrice Cr...	200	12¾	12¾	12¾	12¾	+ ¼
70½	24	3	Bendix-N P ..	200	32	32	32	32	
14¾	4¾		Beneficial L'n	100	13¾	13¾	13¾	13¾	- ¾
15¾	10¾	1.10	Beneficial L'n	100	13¾	13¾	13½	13¾	- ¾
11¾	3¾		Besh Steel ..	1500	12¾	12¾	12¾	12¾	- ¼
21¾	6¾		Bklyn Sti Teel	200	12	13½	12	13½	+ 1½
18¾	8¾		Blaw Knox ..	300	11¾	11¾	11¾	11¾	+ ¼
10¾	3¾	7	Bloomfield nf.	700	4¾	4¾	4¾	4¾	
11¾	3¾		Bohn Alum...	1000	4¾	4¾	4¾	4¾	
74	12	3b	Bon Ami	100	47½	47½	47½	47½	+ ½
28¾	5¾		Borden Co....	2400	16¾	17¾	16¾	17¾	+ 1
21¾	5¾		Borg Warner.	100	14¾	14¾	14¾	14¾	- ¼
40½	29	2.10e	Bristol Myers.	300	31¾	32	31¾	31¾	+ ¼
11¾	3¾		Brlgms Mfg ..	200	9¼	9¼	9¼	9¼	
7¾	1¾		Brlgms & Str..	100	14¾	14¾	14¾	14¾	- ¼
41¼	21¾		Brooklyn Man	100	29	29	29	29	- ¼
10¾	2¾		Brooklyn Un G	200	9¾	9¾	9¾	9¾	+ ¼
8¾	12⅝	8	Bkiyn Un Gas	100	12¾	12¾	12¾	12¾	+ ¼
12¾	3¾		Brown Sh Co..	100	7	7	7	7	+ ¼
12¾	2		Bucyrus E Co.	100	7	7	7	7	+ ¼
19¾	2¾		B Erie Cons pf	100	5¼	5¾	5¼	5¾	+ ¼
7¾	2		Budd Mfg	100	¾	¾	¾	¾	
1¾	1		Budd Wheel..	100	¾	¾	¾	¾	+ ⅛
12¾	4¾		Bullard Co....	400	6¾	6¾	6¾	6¾	+ ¼
11¾	4¾		Burrs A Mac.	2400	15¾	16¾	15¾	15¾	
4¾	¾		Butte G & Z..	100	2¼	2¼	2¼	2¼	
2¾	1		Butte & Sub..	100	1¾	1¾	1¾	1¾	
4¾	1¾		Butterick	100	4½	4½	4½	4½	+ ¼
42¾	8¾		Byers AM Co.	3100	25¾	26¾	25½	26¾	+ 1¼

—C—

7½	2		Calif Packing.	600	20¾	22	20¾	21½	- ⅛
9¾	2		Cal & Hecla...	100	4¾	4¾	4¾	4¾	- ⅛
24¾	1		Can Dr Gin A..	100	26	26	26	26	+ ¼
7¾	7¾		Can Pacific ..	1800	14¾	15¾	13¾	15¾	+ 1¾
10¾	10¾	4	Case Th Ma...	2300	71¾	71¾	71¾	71¾	+ ¼
4	4		Case Th nf ..	20	68	68	68	68	
25¾	5¼		Caterpillar T	1400	22¾	23¾	22¾	23¾	+ ¾
10¾	4¾		Celanese	1600	17¾	18¾	17¾	18¾	+ 1¼
11¾	4¾		Celotex nf ..	100	7¾	7¾	7¾	7¾	
7¾	2¾		Cerro De Pa ..	1200	25	25¾	24¾	24¾	- ¼
7¾	2¾		Cert-Td Prod.	100	3¾	3¾	3¾	3¾	
12¾	3		Ches Corp....	400	24½	24½	24	24¾	- ⅛
49¼	24¾	2.50	Ches & Ohio..	400	40	40¾	39¾	40	
3¾	1		Chicago G W	100	2¾	2¾	2¾	2¾	
11	1		C M & St P..	200	2¾	2¾	2¾	2¾	
11¾	1¾		C M & St P nf.	100	5	5	5	5	
16¾	1½		Chi & Northw	200	8¼	8¼	8¼	8¼	+ ¼
12¾	2½		Chi Pneumat.	300	7¾	7¾	7¾	7¾	- ¼
15¾	2¾		CRI & P Secnf	100	5	5	5	5	
15¾	2¾		CRI & P Secnf	100	5	5	5	5	
37¾	7¾	.50	Chrysler Mot.	15700	47¾	48½	47¾	48	+ ½
25¾	7¾	2	Cities S & Fuel	100	17	17	17	17	
			City Stores ..	100	7	7	7	7	
8¾	1¾		City Stores A.	2100	3¼	3¼	3	3¼	+ ¼
17¾	2¾		Colgate Palm	2200	13	13¾	12¾	13¼	+ ¼
26¾	3		Collins & Aik	1700	21¾	21¾	21¾	21¾	+ ¼
8¾	2¾		Colo Fuel & I	100	4¾	4¾	4¾	4¾	
17¾	5¾		Colo & South.	10	26¾	26¾	26¾	26¾	+ 1¼
71½	23¼	2	Columb Carb	500	60	60¾	60	60	- ½
28¾	9	.10e	Col Gas & El	2600	10¾	11¾	10¾	11¾	+ ¾
28¾	9		Col G&E 6oc nf	700	53	53	53	53	+ ½
24½	6¾		Columbia Pict	2900	14¾	15	14¾	15	+ ¼
19	4		Comm Credit.	300	13¾	13¾	13¾	13¾	
43¾	16	2	Comml Inv Tr.	200	33¾	34	33¾	34	
57½	9	.60	Com Solvents.	8100	10	11¼	10	11¼	+ 1
6¾	1¾		Com & Sou....	2400	3¾	3¾	3¾	3¾	
60¾	21	6	Comm & Sv nf	1200	23	23	23	23	+ ½
47¾	7¾	1e	Congoleum ..	1200	44¾	44¾	44¾	44¾	- ⅛
19¾	5¾		Consol Cigar..	600	8¾	9¼	8¾	9¼	+ ¾
14¾	5¾		Consol F In nf	900	9¼	9¼	9¼	9¼	+ ¼
64¾	37¾	3	Consol Gas ..	1000	83¾	85¾	83¾	85¾	+ 1¾
59	5		Consol Gas nf	1600	43¾	45¾	43¾	45¾	+ 1¾
14¾	4¾		Consol Oil....	4900	11¾	11¾	11¼	11¾	+ ¼
			Consol Textile	100	1¾	1¾	1¾	1¾	
37½	9		Container A..	600	19½	20	19¾	19¾	
69	25½	2.50	Cont'l Can....	2600	71¾	73¾	70¾	73¼	+ ¾
22¾	10	1.20	Cont'l Insur..	600	45	45	44¾	44¾	+ ¾
11¾	3¾		Cont'l Motors	100	4	4	4	4	
19¾	4¾		Continental O	1900	18¾	18¾	17¾	18¼	+ ¼
50¾	45¾	4	Corn Products	100	47¾	47¾	47¾	47¾	+ ¾
143¾	112¾	7	Corn Prod pf.	10	136½	136½	136½	136½	+ ½
59¾	23	2	Crm of Wheat	700	29	29¾	28¾	29¾	+ ¾
64¾	5¾		Crosley Radio	100	6¾	6¾	6¾	6¾	+ ¼
14¾	4¾		Crosley Radio	100	9¼	9¼	9¼	9¼	
			Crucible Steel	600	19½	20	19¾	19¾	
37½	9		Cuba Co	100	11¾	11¾	11¾	11¾	- ¼
8¾	3¾		Cub Am Sug.	100	4¾	4¾	4¾	4¾	+ ¼
68	10		Cub Am S pf..	100	38	38	38	38	
59½	23¾	2.50	Cudahy Pack.	600	38	38¾	38	38¾	+ ¾
21¾	6¾		Curtis Publish	100	16¾	16¾	16¾	16¾	- ¾
66	30		Curtis Pub pf.	100	41¾	41¾	41¾	41¾	
7¾	2¾		Curtiss Wright	100	2¾	2¾	2¾	2¾	
8	2		Curtiss Wr A	100	3¾	3¾	3¾	3¾	+ ⅛

—D—

49	24¾	.20	Deere & Co....	2400	31¾	32½	31½	32½	+ ¾
17¾	2¾	.20	Deere & Co nf	100	12	12	12	12	
63¾	27¾		Dela & Hud.	600	14¾	14¾	14	14	+ ⅛
46	17¾		Del Lack & W	2300	25¾	25¾	24¾	25¾	+ ⅛
31½	6		Detroit Edison	100	18	18	18	18	
31	26½	1.50	Diamond M nf	200	28½	28½	28½	28½	+ ¼
14¾	4¾		Dome Mines ..	700	13	13	12¾	13	
26¾	10½	1.20	Dominion Stre	600	23	23	23	23	- ¼
90½	22¼	2.75b	Dupont DeN..	6800	88	89½	87¾	89½	+ 1¾

—E—

69¾	46	3	Eastman Kod	2100	76¾	79	76¾	79	+ 2¼
16	3¼	.20	Eaton Mfg C	600	11¼	11	10¾	11	
¾	¼		Edmonds Co	100	¼	¼	¼	¼	
4	4		Edmeston Sch	100	1¾	1¾	1¾	1¾	
27¾	6¾		Edmeston 1 pf	200	23	23	23	23	
16¾	2		Elec Auto Lit.	6600	16¾	17	16¾	17	+ ¼
11¾	3½		Elec Pw & Lt	2900	4¼	4¼	4¼	4¼	
37¾	7¾		Elec Pw & Lt	500	9½	10⅛	9½	10⅛	
54	21	2	Elec Stor Ba.	600	43	43	43	43	
			Elkhorn Fuel.	100	4	4	4	4	
14¾	4		Emp Pub Ser	100	4¾	4¾	4¾	4¾	+ ¼
47	15¾	5	Emp Pub Sv nf	100	15	15	15	15	- ¼
107	60	8	Emp Pub Sv wi	500	15¾	15¾	15¾	16	- ¼
25¾	3¾		Erie R R.	2700	15	15¾	15	15¾	- ⅛
23¾	2½		Erie RR 1 pf	200	11	11	11	11¾	- ⅛
19	2¾		Fellansbee Ste	2200	7¾	7¾	7¼	7¾	- ¼
11½	10	.25	Esshy Ruff..	10	4	4	4	4	

—F—

8¾	1		Fairbks Co nf	100	7¾	7¾	7¾	7¾	
11¾	2½		Fairbks Morse	200	7¾	8	7½	8	
42	10		Fair Marse nf	100	40¾	40¾	40¾	40¾	- ¼
11¾	¾		Fed Motor ...	1100	6¾	6¾	6¾	6¾	- ¼
4¾	¾		Fed Water ...	100	2¼	2¼	2¼	2¼	
38	10¾	1.20	Fid Ph F L..	100	24	24	24	24	
39	9	.80	Fifth Ave Co	200	23	23	23	23	
31½	9½	.49	Fire T & R...	200	22	22	21¾	22	
70¾	42	2.50	First Nat St.	600	65	65¾	65	65¾	+ 1½
19	2¾		Fisher Body G	2100	7¾	7¾	7¾	7¾	- ¼
23	4½		Foster Wheel.	1700	15½	15½	15¼	15½	+ ⅛
22¾	5		Foundation ..	200	13¾	13¾	13¾	13¾	
28¾	12¾	.55	Fourth Nat'l.	100	21	21	21	21	- ¼
18	12½		Fox Film A...	100	17¾	17¾	17¾	17¾	- ¼
47¾	16¾	2	Freeport Tex	600	47¾	47¾	47¾	47¾	+ ¼

—G—

13	2¾		Gen Am Inv..	400	7¾	7¾	7¾	7¾	- ¼
21¾	12¾	1	Gen A Tar....	100	13¾	13¾	13¾	13¾	- ¼
2	4¾		Gen Asphalt..	200	16¼	16¼	16	16	
20¾	11¼		Gen Baking...	2100	11¾	12	11¾	12	+ ¼
20¾	8¾		Gen Cable ...	100	13¾	13¾	13¾	13¾	
49¾	26	4	Gen Cigars...	100	28¾	28¾	28¾	28¾	+ ⅛
8¾	2¾		Gen Electric..	12800	20¾	21¾	20¾	20¾	+ ¼
12¾	10¾	.40	Gen Electric..	12800	20¾	21¾	20½	20¾	+ ¼
12¾	10¾	.60	Gen Elec spe.	600	11½	11½	11½	11½	+ ¼
39¾	27¾	1.60	Gen Foods ..	1900	27¾	28¾	27¾	28¾	+ ¾
35¾	10	1	Gen Motors ..	27500	22	32½	31¾	32	+ ⅛
7¾	2		Gen Outd A..	100	4¼	4¼	4¼	4¼	
28¾	2		Gen Outd B..	200	7¾	7¾	7¾	7¾	
4¾	¾		Gen Realty ..	600	2	2	2	2	- ⅛
25¾	5¾	1	Gillett Co ...	2500	11¾	11¾	11¾	11¾	
75	47¾	5	Gillette nf ..	100	53	53	53	53	
91½	48	7	Gliddn of	20	83½	83½	83¼	83½	
3¾	1		Globe Hos....	200	2¾	2¾	2¾	2¾	+ ⅛
27¾	12	1.20	Gold Dust	2600	18¾	19	18¾	19	+ ¼
21¾	9		Goodrich Rub.	1600	14½	14½	14½	14½	
10¾	3		Goodrich Rnf.	100	37	37	37	37	- 2
47¾	9½		Goodyr T & R	1700	37	37¾	37	37¾	
11¾	3¾		G T & P Rnf	100	6¾	6¾	6¾	6¾	
17¾	7¾		Gotham Silkhf	500	9	8	8	8	+ ⅛
3¾	1		Graham Pa....	100	2¾	2¾	2¾	2¾	
39¾	21		Granby Cons..	100	41¾	41¾	41¾	41¾	+ ¼
36¾	15¾	1	Grant Co	900	21	31½	30¾	31½	+ ¾
32¾	4¾		Gt Nor nf	1300	15¾	16¾	15¾	16¾	+ ¾
7	2		Gt Wes Sug..	200	37¾	38	37¾	38	+ ¼
11¾	7		Grigsby Grun	2000	8¾	8¾	⅝	⅝	- ⅛
19¾	6¾		Guan Sugar..	100	13¾	13¾	13¾	13¾	

—H—

2¾	1¼		Hahn Dpt Str	200	2¼	2¼	2¼	2¼	
5¾	¾		Haves Body ..	100	1¼	1¼	1¼	1¼	- ⅛
85¾	44	3.25e	Hazel-Atlas Cl	400	60	60	60	60	
62	15	1.20	Hercules Pdr.	100	59	60	59	59	
10¾	3½		Holland Furn.	100	4¾	4¾	4¾	4¾	
8¾	4		Hollander & S	100	6	6	6	6	
374	145	13b	Homestake M.	100	205	208	205	205	+ 3
68	21¾		Houston Oil..	100	24	24	24	24	- ⅛
21¾	5½	.40	Howe Sound..	400	33¾	33	33	33	- ⅛
10¾	3¾		Hudson & Man	100	9¾	9¾	9¾	9¾	- ⅛
16¾	3		Hudson Motor	100	11	11	11	11	
	1¾		Hunn Motors.	200	2¾	2¾	2¾	2¾	

—I—

53¾	8½		Illinois Cent..	4700	28¾	29¾	28½	29¼	+ ⅛
4¾	1¼		Indian Ref....	100	3	3	3	3	
62½	24	4	Indust Rayon	2600	77¾	79	77¾	77¾	+ ¾
12¾	3¾	1.10	Ingersoll Rand	100	78	78	78	78	
45¾	12		Inland Steel ..	100	44¾	44½	44¼	44½	
3¾	2		Insuratn Cn	100	2¼	2¼	2¼	2¼	
3¾	1¼	.15	Insuratn Sh ..	100	2¼	2¼	2¼	2¼	
			Int Ag Ch pf	100	13¾	13¾	13¾	13¾	+1¼
74½	6	.60	Int Bus Mch	1500	74½	76	74½	75¾	+ ¾
13¾	2¾	.20	Int Hydro El	600	5¾	5¾	5¾	5¾	+ ⅛
6¾			Internat Cem	100	31	31	31	31	
60¾	16	.60	Int Harvester	1400	43¾	45¾	43¾	45¾	+ 1¾
13¾	2¾

These are Times to Shop Through the Classified

ANNOUNCEMENTS

FUNERAL DIRECTORS

Graham Funeral Service
1778 WASHINGTON ST.
Special Funeral $125
NON SECTARIAN
Special Funeral Metal Casket $174
Services Available Anywhere in New England

John Bryan's Son Funeral Director
Somerville, 235 Broadway, Som. 0125
Charlestown, 18 Austin St., 15 Monitania Ave., Wburn.

FLORISTS

Penn the Florist
124 TREMONT ST.
PEMBERTON
LIB. 4317

LEGAL

NOTICE—I, the undersigned, hereby give notice that I have left my bed and board, I will not be responsible for any debts contracted by her. Fred W. Wing, 109 Pemberton St.

PERSONALS

ROMANCE, GUIDANCE, advice, help, health, success, happiness, love, marriage, etc. Mme. Ruth Hall, Psychologist, 6 Temple Place, Room 1, 2nd floor, Boston. Hours 10 to 9.

MME. GLANDER—Marcelling, permanent waving, facials, manicuring, shampooing, 1 Dudley St., Roxbury. Tel. Hig. 2800.

ALBERTA M. O. Wilson, magnetic healing, massage, 18 Edgerly Rd. Ken. 5061.

DENTISTRY

Painless Dentistry—Extraction, plates, bridges, crowns and fillings. Dr. Wm. Fox, Dentist, 50c
Dr. H. D. FEYZMAN, Tel. 1217
Dr. Feyzman's Dental Parlors, 1217 Washington St., Boston.

EXTRACTIONS—Set and repairing, moderate and easy. Dr. Cohen, Dentist, 8 Scollay Sq., 2nd floor, Dr. Station, Gar. 6090.

SCHOOLS AND COLLEGES

SCIENTIFIC School of personal Magnetism and Hypnotism. Private lessons. Mme. Norma, Special classes for women. Mme. Norma Institute, 1 Scollay Square, 4th floor. Hanover 1456. Mme. Ave. Boston.

LOST AND FOUND

ALL LOST and FOUND AD-VERTISEMENTS APPEARING IN THESE COLUMNS ARE BROADCAST AT 10:15 A. M. DAILY and 4:30 P. M. SUNDAY OVER WLOE

"The first station on the dial"

BAG LOST—Brown traveling, between Natick and Cochituate, reward. Natick 1516 R.

DOG LOST—Bulldog, male setter, white, black patch on nose; male setter, white, white face, tan lines on cheeks, N. E. Tenant, Milton, Mass. reward.

DOG LOST vicinity Dorchester, Ensign Spitz, female, 7 mos. New. Hinchliffe 1935.

DOG lost, Roxbury-Dorchester, Cocker Spitz, brown white, reward. Hig. 2646.

DOG LOST—German police, male, gray and black. Timber; rew. Long. 2052.

LOST—Light tan male Chow, wore harness. Reward, 109 Brainerd Rd., Allston.

PLATINUM necklace lost, set with marquise and pearls, lost Saturday, Somerville or Arlington. Liberal rew. Communicate with David Chevalier, 193 Mastwick Rd., Somerville.

RING LOST—Nov. 15, gold sapphire and 2 diamonds, Reward. Call Hig. 1842. Hastings 13, ring 8.

WATCH LOST—Lady's white gold Hamilton, "M. L. J. W."; rew. Hub. 9100 Line 248.

WATCH Lost—Lady's white gold Hamilton wrist watch, link bracelet, in Orpheum 2:30 matinee Nov. 21 between Tremont and Boylston. Reward. Call Miss Bailey, Hancock 1000.

WRIST watch lost, man's Waltham, 3st., Porter Sq., Cambridge Hill, Rew. Uni. 8693.

SPECIAL NOTICES

BREWER'S GRAINS

FOR sale. Apply Cost Brewing Co., 185 Terrace, Roxbury Crossing, Garrison 2130

BROWN'S Roches and Camphorated Saponaceous Dentifrice. John L. Brown & Son, 586 Atlantic Ave., Boston.

DANCING

15 LESSONS $5
PRIVATE LESSONS
BYRNE SCHOOL—MODERN DANCING
Rear of 1493 Tremont St., Roxbury
Reasonable Rates. Call Hig. 2414
BEGINNERS GUARANTEED TO LEARN HERE
Personal Direction of Miss Dorothy Byrne

MY REPUTATION is our PROTECTION
BALLROOM Correspondence 4 Lessons $4.00
PROF. RITTER 1577 Tremont St. Boston

PAPARONE STUDIOS 1926 BOYLSTON ST. Opp. COPLEY SQ.
FALL ROOM CLASS EVERY TUES. at 8:30

Mlle. Charlier Private Lessons $1
RAYMOR 2 PRIVATE LESSONS, $1
253 HUNT. AVE. CIR. 4917

DETECTIVE AGENCIES

MORGAN, 44 yrs. exp. free consultation. 126 Boylston St. Han. 2718; eves. Mys. 1458.

PAINTING—PAPERING

PAPER HANGING—14 cts. room, including paper; ceilings $2 up. Phone Tal. 0875.

BEAUTY AIDS

STUDLEY BEAUTY PARLOR

Frederic Wade, Cosmopolite Lec. $1.25; White Sweet Talk, $1.50; Wade, Sea Breeze Hand Lotion, $2; Finger Wave, 25c-50c. Marcel, 75c. Shampoo and Finger Wave, 50c. Manicure, Whitehead, 178 Tremont St., Boston, Room 303, Tel. Hub. 3634.

REALISTIC PERMANENT $5.10
HOLLYWOOD CROC WAVE $4.10
No waiting. Soaps and creams used. Guaranteed.
VANITY FAIR BEAUTY SHOP
9 WHITE ST. Cor. 110 Tel. Som. 1612

ELECTRIC NEEDLE SPECIALIST
HAIR On ladies' faces permanently removed. No scars. No pain.
Physicians' references. Mollie Rappert
125 Tremont St., Boston. Tel. Hub. 7286

HAIR Specialists, Permanent Waves, Beauty Salon, 453 Wash. St. Tel. Hub. 1242. Hair Specialists, 10 St.

BEAUTY INSTRUCTION

Studley Beauty Culture School
126 Tremont St., Boston, Mass.
Boston's Oldest and Most Reliable School
Thorough training in every branch. Simplified method. Day and evening classes. Individual instruction. Licensed by State. Limited number. Day and evening tuition. Terms or deferred payments. Business basis. Satisfied employers for graduates. A quick course $50 and no extra charges.
Send for Catalog

FREE Beauty work done every day by Wilkins & Wilkins Beauty Academy, 161 Main Ave., Room 208

FREE Manicures, shampoos, hair tonic, facial massage, coloring by expert. Studio, 15A Stuart, Students 10c. Hancock 0116.

MEDICAL

FREE, X-RAY

Examination, consultation and first treatment absolutely free. This X-ray and electronic treatment is the most successful combination known to science for every disease. Dr. Walsh, 31 Temple St., Boston. Hours 9 to 5. Evenings by appointment. Office hours Mon., Wed., Thurs., Fri., Sat. 9 to 5. Tues. 9 to 12. Closed Sunday.

ECZEMA—PSORIASIS
TREATED BY THE LATEST METHOD
INTERNALLY INJECTING WITH SERUM
Dr. W. Mulcahy, M.D. 12 Boylston St.
9 to 5 Hancock 0116

Other Classified Ads on Page 24

ANNOUNCEMENTS

DERMATOLOGY

Noses, Face Sag, Wrinkles
And All Facial Defects Corrected.
Noses 10-6. Sun. 11-2. Ref. 20 yrs.
E. P. REID, M. D.
200 Boylston St. Room 1028.

PROFESSIONAL SERVICES

Swedish Massage 19 Huntington Ave., Boston. Tel. Kenmore 7400.

MRS. GRIFFITH, 108 Huntington Ave., opp. S. Massage for tired people and convalescing.

MASSAGE by expert. 1361 Commonwealth Ave. Suite 2, Ken. 2195. Hours 10 to 9.

MARIE GLANZER—Manicure, permanent waving, facials, shampooing, 1 Dudley St., Roxbury. Tel. Hig. 2800.

ALBERTA M. O. Wilson, magnetic healing, massage, 18 Edgerly Rd. Ken. 5061.

DENTISTRY

Painless Dentistry—Extraction, plates, bridges, crowns and fillings. Dr. Wm. Fox, Dentist, 50c
Dr. H. D. FEYZMAN, Tel. 1217
Dr. Feyzman's Dental Parlors, 1217 Washington St., Boston.

EXTRACTIONS—Set and repairing, moderate and easy. Dr. Cohen, Dentist, 8 Scollay Sq., 2nd floor, Dr. Station, Gar. 6090.

SCHOOLS AND COLLEGES

SCIENTIFIC School of personal Magnetism and Hypnotism. Private lessons. Mme. Norma, Special classes for women. Mme. Norma Institute, 1 Scollay Square, 4th floor. Hanover 1456. Mme. Ave. Boston.

BUS TRANSPORTATION

NEW YORK 4 TRIPS DAILY $2
HARTFORD—1 Trips Daily
ATLANTIC COAST LINES
253 TREMONT ST. LIBERTY 3867
Florida $19 return & Rem. Low rate corporate. Rail Travel. 1020 Boylston St. Kenmore 5870

EMPLOYMENT

HELP WANTED—FEMALE

WOMEN—Earn Christmas money selling Personal Christmas cards. Write today for full time permanent, excellent commission, exclusive territory. Cosmos Co., 76 Summer St., Boston.

MEN, Brown-white, Domestic, Spitz, Brown-white, reward. High. 2646.

MEN & Girls—Part time, spare time, full time permitted, excellent commission, credentials required. Call Cosmos Co., 76 Summer St., Boston.

MEN & Women to advertise, demonstrate, distribute samples, collect information, etc. Permanent. Write Mr. Wilson, 1 Milk St., Boston.

MEN & Women to sell Cosmos Products. Write Cosmos Co., 76 Summer

COOK-COOS

By TED COOK

Copyright, 1933, for the Boston Evening American.

Headline says: "RECORD OF RADIO TALKS URGED TO BLOCK LIBEL."

But after all, wouldn't it be nicer to keep no record of radio talks—and fool posterity?

A few people may be libeled if records aren't kept. But we'll all be libeled if they are.

* * *

CORRECTION

(Mentone, Ind., News)

In the last paper it was stated that Rev. J. S. Johns had sold his share in the Barber Shop and some got the impression that he would not be in the shop after that. Rev. Johns will still be in the shop same as before.

* * *

Says Genesbieve, the kitchen cynic, "As I understand the medical situation, a general practitioner is a guy who sends you to somebody else, and a specialist is a guy who ought to."

* * *

Headline says—

HITLER ASSAILS 'HURRAH SPIRIT'

And then his audience undoubtedly shouted "Hurray," "Hurray."

* * *

A mugg I'd kick just like a mule Chirps: "The exception proves the rule."

* * *

Maybe they are enjoying it in retrospect.

* * *

Q. and A. DEPARTMENT

Dear, Sympathetic Aunt Bella: Would you please tell me in what way cosmic rays may shorten life? Worried.

Ans.—I certainly will, Sir or Madame "Worried." And I'll tell it to you straight. Cosmic rays can shorten life by being made the subject matter of silly questions sent to an overworked dredger, who is nevertheless a lady, by ignorant lumpchays, umpchays.

A. ("Straight Talk") Bella.

* * *

PUZZLE

(Interview)

"The theatrical business and the legitimate theater in particular are enjoying the good business they did two years ago."—Nicholas M. Schenck.

* * *

And outside of government curiosity about what business has been doing, there's nothing more prevalent than business curiosity about what the government is going to do.

* * *

Little Willie, cute conniver,
Broke the shaft of father's driver;
Mother wailed, "You silly gnome—
That will keep the old man home!"

—M. K.

Gals who stuff on chocolate candy
Are not thin like Mister Gandhi.

NIRA FOLLY-TICS.

Since brewing is now made legal,
No brewer need fear the beagle
Of the Dry Law's crew,
Since the brewer's brew
Is brewed 'neath the new Brew Eagle.
Cocoa dealers vow there's no code
So tough as their own cocoa code:
Claim NIRA's a snap
For the other chap,
But that their cocoa code is loco'ed.
Though Henry the Ford has shown
No curtesy to NIRA's throne,
Late rumors say
That he's going way—
For he's tired of "Hiwing" alone.

Jerome G. Witham.

* * *

PROGRESS DEPT.

(Police Gazette.)

TAMING 'EM! A lion tamer's views on how to handle women in every situation. FOR MEN ONLY! Daring illustrations. Bound in boards. Sent prepaid in plain wrapper for only $1. Order immediately—edition is limited. P. O. Box 47.

* * *

Simile from Bill Wiley—

Short-circuited as a road show.

* * *

Adam Scotflaw's Djournal

Aiheit I am, day in day out, year upon year, an Johnny-what's-the-diff, and would rather go barefoote thru an blizzard than complain or mule, I do confess that I did near cry a sweay word this night when I finde my zaney hath used more than half the content of my last bottle of vaseline hair tonick to ripple the Spaniel's puppy's ears which no sooner narcelled than the beastie flop them in its milch, poor, wasteful beastie.

* * *

THE DOCTAH

MILWAUKEE—Using recently devised methods, Dr. A. S. Hyman, heart specialist, has permitted 100 persons of all faiths to become "legally, physically, biologically and medically dead." After their hearts ceased beating for more than a minute, he revived them, and to each he put the question: "What does it feel like to be dead?" In all cases the former "dead" individuals answered that they did not know they were dead and did not feel, hear or see anything. Dr. Hyman's report was made to the American Medical Association convention.

FAMOUS LAST WORDS.

Where's Elmer?—

Wish you was here.

Daily Crossword Puzzle

By EUGENE SHEFFER

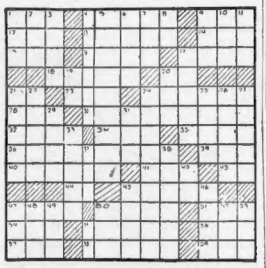

HORIZONTAL

1—serpent
4—arc of steps for passing over a fence
9—compact mass
12—vehicle
13—decree
14—bird of the cuckoo family
15—the feminine name
16—head of nail
17—a measure
20—man's nickname
21—note in the scale
22—Greek letter
24—weapons with long shafts
25—possessive pronoun
30—diplomat
32—round ornamental glass
34—man's name
35—North American rail
36—those who better
39—weight of India
40—declares solemnly
41—definite article
42—note of the scale
44—myself
45—with
47—kind
50—composition for three voices
51—male sheep
53—skill in performance
55—color
56—eggs
57—ermine
58—grooms of a fourth degree
59—indolent tumor of the skin

VERTICAL

1—air hero
2—solid in the middle
3—support
4—begins
5—temporary
6—taverns
7—sheltered side
8—Latin conjunction
9—armed combat
10—of each an equal quantity
11—accomplish
17—concentrate
18—heir-at-law of George Russell
20—mimic
21—bone of the leg
22—newspaper paragraphs
24—astonishing
26—minor prophet
28—more unusual
31—trap
33—undermines
34—exist
33—musical instruments
37—native compound
38—discharges
43—other's measure
45—decide
46—increase
47—cry of the sheep
48—case with a pedestal
49—pig pen
50—convert into leather
52—half
53—chess piece
55—suffixe to a letter (abbr.)

YESTERDAY'S ANSWERS

MORE SATISFACTION CAN'T BE BOUGHT FOR 5¢

WRIGLEY'S SPEARMINT THE PERFECT GUM

NRA

THE FLAVOR LASTS

THIMBLE THEATRE, starring POPEYE

Now Showing—"On His Last Legs"

MRS. JONES, I'M FORECLOSING IN TEN DAYS IF YOU AIN'T GOT THE MONEY—AND ANOTHER THING—I WANT TO SEE THE MAN WHO BEAT UP MY SON
HE'S SICK IN BED
DO YOU MEAN TO SAY THIS SICK LITTLE RAT LICKED MY SON! I DON'T BELIEVE IT!!! HEY, YOU!!
Z-Z-Z-Z-Z
DON'T TALK SO LOUD, I CAN'T CHA SEE I YAM SICK?
Z-Z-Z-Z
HOW A SICK LITTLE MAN CAN KNOCK OUT BRUTES LIKE HIM IS BEYOND ME— ANYWAY, IT SERVES THIS CROOK RIGHT— HE HAS JUST THE SAME AS STOLEN MY RANCH
BONK THUMP THUMP
JUST LISTEN TO HIS HEART— I'D BETTER GET A DOCTOR
Great Britain rights reserved.
© 1933, King Features Syndicate, Inc.
SEGAR 11-24

BRINGING UP FATHER (FOLLOW JIGGS AND MAGGIE IN THE BIG COMIC SECTION OF THE SUNDAY ADVERTISER)

That Started Him

SAY- DON'T YOU EVER THINK OF GOIN' BACK TO SCHOOL?
THAT'S ALL I DO THINK OF AND IT'S VERY ANNOYING-
I DON'T KNOW WHAT TO DO WITH HIM- I WISH I COULD THINK OF SOME WAY TO GIT HIM BACK TO COLLEGE
IS THIS PROFESSOR CLEFF? WELL- THIS IS MRS. JIGGS- I WANT TO TAKE TWO SINGING LESSONS EACH DAY AND I WANT TO START TO-DAY
OH-POP! I THINK I'LL START FOR COLLEGE TO-DAY-
11-24
© 1933, King Features Syndicate, Inc., Great Britain rights reserved.

POLLY AND HER PALS (FOLLOW POLLY AND HER PALS IN THE BIG COMIC SECTION OF THE SUNDAY ADVERTISER)

Sowing Their Wild Oats

YOU'LL HAVE TEN CONTENTED CUSTOMERS FOR THE HON. PA HAS PURCHASED TEN TURKEYS!
AW, THEMS ALL TAME TURKS,--
-AN' I 'K ORDERS IR WILD OS!
YOU MAY CALM YOURSELF ON THAT SCORE, SIR.
THEY'LL BE WILD BY THANKSGIVING!
ARF ARF WOOF WOOF
CLIFF STERRETT 11-24
© 1933, King Features Syndicate, Inc., Great Britain rights reserved.

LITTLE ANNIE ROONEY

A Bird in a Gilded Cage

I'VE BEEN TO EVERY KIND OF AN EATING PLACE THERE IS HERE IN NORTH PORT— I WAS SURE SHED BE WORKING AS DISH-WASHER— THAT'S ALL THE LITTLE BRAT IS GOOD FOR!
HER LETTER TO MRS. REEAL WAS MAILED FROM HER— AND IT WAS WRITTEN ON VERY SWELL STACNERY— THE KID MY BE WORKIN'! SOME SWELL FACE
NONSENSE— RESPECTABLE PEOPLE WOULD HAVE NOTHING TO DO WITH HER!
IF YOU'RE CERTAIN SHED BE IN A LOW NEIGHBORHOOD— THERE IS A POVERTY-STRICKEN PLACE ACROSS THE TRACKS
THERE'S WHERE SHED BE— BIRDS OF A FEATHER FLOCK TOGETHER
GEE, IT'S TEN O'CLOCK ALREADY— BUT I DON'T CARE IF I AM SLEEPY— I'M GONNA LEARN THIS LESSON BEFORE I CLOSE MY EYES!
RUSSELL PATTERSON

BARNEY GOOGLE (FOLLOW BARNEY GOOGLE'S ADVENTURES IN THE BIG COMIC SECTION OF THE SUNDAY ADVERTISER)

Never Thought of That

WAIT'LL THE "SWEET WOMAN" ARRIVES- THINGS AIN'T GONNA BE THE SAME, SULLY--
?
SNIF - SNIF SHE'S GONNA MAKE MY BANK ACCOUNT LOOK LIKE IT WAS HIT BY A TORNADO-
JUST A MOMENT --- YOU SAY YOU HAVEN'T SEEN HER FOR FIVE YEARS ?? SHE MAY BE RICH NOW----
???

TIM TYLER'S FLYING LUCK (FOLLOW TIM TYLER'S FLYING LUCK IN THE BIG COMIC SECTION OF THE SUNDAY ADVERTISER)

The Hornet's Nest

WAHOOEE
THE WHOLE TRIBE'S COMING AFTER US, FANG! RUN FOR THE APE-ROCK!
--BUT IF GOOD TIMES GOT TO SHORE ALIVE, UNCLE HALFORD, HE COULDN'T POSSIBLY HAVE LANDED THIS FAR SOUTH ON THE COAST—
A GOOD EVE, A MARSH WE'RE ON THE RIGHT TRACK! GET UP AND LET'S GET GOIN'— AGAIN!
BEFORE THE SAVAGE BOWMAN COULD RELEASE ANOTHER ARROW AT TIM, FANG SPRINGS AT HIS THROAT—
© 1933, King Features Syndicate, Inc., Great Britain rights reserved.
11-24

KRAZY KAT

Codfish Aristocracy

AND HER?
SHE'S MADAME BUTTERFLY
AND HIM?
MR. EGG
"BUTTER & EGG"— WOT A SOCIAL EWENT THEIR UNION WOULD BE!
IT WOULD BE A TRIUMPH FOR CUPID!
CHA.
PFUI— ONE ADDLED— THE OTHER OLEO MARGARINE PFUI

NEW ENGLAND'S GREATEST EVENING NEWSPAPER

BOSTON EVENING AMERICAN

LARGEST EVENING CIRCULATION BY MORE THAN 75,000

FRIDAY, NOVEMBER 24, 1933

The Saloon Problem

Promises of Politicians

The Legislature of Massachusetts was called into special session by Governor Ely and it has been wrestling with a new system to control the traffic in alcoholic liquors.

The liquor traffic has been a source of annoyance and irritation throughout the centuries.

No system ever devised for its control has been completely satisfactory.

Every system ever devised has been flaunted and violated by the predatory interests that dominated the manufacture and sale of liquors.

We have swung from license to no-license, to constitutional prohibition and back to repeal in the hope of securing some system that might enable the public to control the traffic properly and that might promote temperance and sobriety while not depriving men of their natural liberties.

Two ugly causes have propelled us back and forth. One cause was the effort of the liquor interests to influence and corrupt the politics of city, State and Nation. The other was the vicious saloon, with the infamies and degradation resulting from it.

We are on the threshold of a new era again—of a new effort to bring the liquor traffic within bounds.

And we are met face to face in this new effort with the same old causes of most of our troubles in the past—the attempt of the ringsters to influence the new system of liquor regulation and the attempt to re-establish the outlawed saloon.

The attempt to recreate the infamous saloon is bold, not adroit.

They would merely change the name of the sinkhouse of depravity. They would call it a "tavern."

The saloon was a place where a person stood up to get drunk. The "tavern" is a place where a person would sit down to get drunk. Being nearer to the floor, the person would probably drink more and get drunker and drunker.

For fourteen years the good people of this country had the promise dinned into their ears that they could vote for repeal of prohibition with the assurance that the old saloon was done forever and would not be re-established.

Now we see that their promises were not worth a scrap of paper.

As the Worcester Telegram well puts it:

"There is no question but that the tavern envisaged by the legislation now proposed in Massachusetts is the old saloon under another name.

"If the proposed tavern is set up by law in Massachusetts, it will mean that the saloon is back."

And the Telegram makes this pointed query:

"If, despite the countless promises to the contrary, the saloon is allowed to come back, what reliance can be placed in the promises of politicians?"

The answer to the question is evident. No reliance whatever could be placed upon the promises so solemnly made.

The plea that the needs of the workingman require a "tavern" or a saloon is utterly fictitious. The workingman does not need a place to get drunk in. The saloon would be saddled upon him as the means of procuring his pay envelope on Saturday night, to the consequent suffering of his family. Hotels and restaurants offer every opportunity for rich and poor alike who may want hard liquor.

The people of Massachusetts do not want "taverns" or saloons in which high alcoholic liquors would be dispensed, which would revive all the notorious evils of the past and set back the cause of temperance another generation.

Recognition of Russia

On the initiative of President Roosevelt the United States and Russia have at last resumed normal relations on terms that are entirely honorable, mutually advantageous and in harmony with "a happy tradition of friendship" which existed between these two great peoples for more than a century.

Russia promises "to respect scrupulously the indisputable right of the United States to order its own life within its own jurisdiction in its own way."

This means that Russia will neither disseminate Communist propaganda in this country nor engage in any other form of revolutionary activity on American soil against the Government and institutions of the United States.

Americans resident in Russia are assured of freedom of worship, including religious services in English or any other language, in churches of their own leasing or construction.

Under a consular convention to be negotiated immediately American citizens will enjoy all the rights of protection now given by Russia to the nationals of other countries.

Pending a final settlement of all outstanding claims and counterclaims by the customary processes of friendly diplomacy, the Russian Government will not prosecute any claims against American citizens and permanently waives all claims growing out of the American military expedition to Siberia in 1918.

These agreements lay firm the foundation for a hearty cooperation between the United States and Russia in the support of common causes, including the promotion of the peace of the world.

In the light of these agreements it cannot be truthfully said that a desire for trade was the main purpose of the conversations between President Roosevelt and Mr. Litvinoff which have come to such a successful conclusion.

Nevertheless, as the Hearst newspapers in their long advocacy of the restoration of friendly relations with Russia have repeatedly pointed out, friendly political relations promote trade relations, and trade relations, when maintained on a fair basis, promote friendly political relations.

Consequently the return of Russo-American relations to normal should mean the revival of a commerce between Russia and the United States that will greatly benefit both countries and strengthen the ties that bind the two peoples in the same powerful friendship which they once were proud to claim and with renewed pride can now claim again.

Silhouettes

Claiming the credit for Prohibition repeal isn't a circumstance to what claiming the credit for the return of prosperity is going to be one of these days. Why, even the NRA will probably try to grab it.

* * *

The new code for pressing a suit of clothes goes into effect and we understand that General Hugh Johnson regards the man who sleeps with his pants under the mattress as a chiseler.

* * *

We understand from our secret agents that recognition of Russia was held up temporarily by a mere detail as to the amount of vodka, caviar and samovars the United States will import per annum.

Copyright, 1933, King Features Synd., Inc.

A Change of Diet

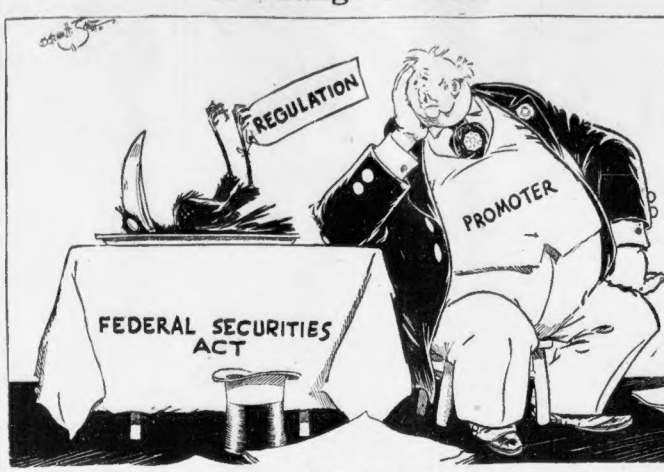

Josh Billings said, "I kin eat crow, but I don't hanker arter it!"

The gentleman in this picture doesn't like crow, either—not after the rich diet he enjoyed during the fat years of prosperity.

But when the lean years came on it became evident that the promoters and some other varieties of "financier" had much to do with wrecking our prosperity—and Congress wisely enacted the Federal Securities Act to restrain them.

So if the promoter types of citizen have to eat crow now they brought it on themselves.

Indications have been growing lately that when Congress convenes efforts will be made to get rid of the Federal Securities Act and its crow diet for exploiters.

The law may need some revision—but the public will not stand for its repeal.

O. O. McIntyre

New York Day by Day

Hollywood After Runyon

New York, Nov. 24—Thoughts while strolling: They say Mencken and Nathan will tie up in a new magazine venture. Who remembers when it was an oyster plan? Lily Pons has a skip to her walk like her name—lily-pons! What's become of Vincent Lopez? Hollywood studios clamor for Damon Runyon.

One of my favorite people—Fred Drake, The Filipino leader, Manuel Quezon, suggests a shrunk Sam Shipman.

O. O. McIntyre

Dick Hyland's studious expression. And Tallulah Bankhead suggests a statue in chalk these days. What a recently looking lady Mary Roberts Rhinehart is! Also Mrs. Dana Gibson.

Somehow I'd like to see Owen Young leap-frog over a fire plug. It would do him good. The Ritz starters never change. Colin Clive, the actor, is a startling ringer for Jimmy Walker. What will become of peep-holes in speakeasies? Those Rialto doctors at every opening—Wagner and Michel.

Fred C. Kelley, a Xenia, O., boy, who made good in the city. Odd how nineteen is always served in a battered tureen. Eddie Duchin is the town's best blusher. That unroused detachment of Brock Pemberton. There's a giddyap to those jockey cap hats the ladies wear all right, all right!

One word description of Fred Allen—raspy. No person looks so unlike his photographs as Albert Wiggin. Lil Talbert and beautiful bride. Mary Pickford still excites the populace more than any other movie star. Porlon oldtimers around the Palace corner. What was it about variety that made us love it so?

* * *

Hoofing has recruited some of the best box office stars in the movies. Valentino, of course, was the most notable examinee. But there are also such feather-footed figures as Barbara Stanwyck, George Raft, Ginger Rogers, Ruby Keeler, James Cagney and Joan Crawford who began as fast steppers—mostly in Broadway night clubs.

* * *

The original Algonquin crowd was not the moderns who glorified the Round Table. The first of the literary minded to make the West 44th st. inn their luncheon place was headed by the then youthful and irrepressible Booth Tarkington. In the very select circle, too, were George Ade, "Stuffy" Davis, Ort Wells, Harry Leon Wilson and the actor Roy Atwell.

* * *

There was a memorable night when Tarkington, zooming out of the Indiana corn belt, was given a celebration lasting from 4 one afternoon until the same hour the next. Then his cronies escorted him to the Algonquin and, to be certain he remained there, sequestered the clothes he wore. But two hours later "Tark" appeared at the Lambs, merry and bright, in fur coat, high hat and bedroom slippers. When the room became a little too stuffy he doffed his great coat and revealed himself in an old-fashioned night gown.

* * *

During this Roman Holiday Roy Atwell complained to Tarkington he had been unable to see "Havana," a hit at the Casino. As they moved in a devious but enchanting itinerary from this cafe to that he kept grumbling: "I want to go to 'Havana.'" It became so tiresome that one morning after a night of wassail and continued complaining Atwell awakened on a rolling boat—actually bound for the city of Havana. Without a soul

* * *

Only one stage box in New York was ever denied the public. This was an upper tier at the New Amsterdam for A. L. Erlanger and friends. Erlanger finally abandoned the idea. But in the old Euclid Opera House in Cleveland box A remained inviolate from time the theater was built until torn down. It was for the political leader Mark Hanna and at death passed to his son.

* * *

There's a glowy upshoot in the doughnut and coffee shop at 45th and Broadway. When opened three years ago I thought, en passant, how foolish! The rental there is about the highest on Broadway. But I notice they have taken the second floor and the manager tells me he feeds coffee and crullers to 4000 a day. Faith in an idea!

* * *

Memory of the stern rebukes my doughnut dunking received in formative days has left an ineradicable scar. To this day when I duck into what Wilson Mizner called a sinker salon I have an uneasy feeling of being followed. And at the first dunk expect somebody to scream, "Don't do that!"

Copyright, 1933, King Features Synd., Inc.

By Edgar A. Guest

Just Folks

I Acknowledge a Gift

"A gift for you," my darling said,
"From Sis and Bess and Flo,
A present tied with ribbon red
Their love for you to show."
My strange surprise I can't begin
Sufficiently to tell.
I oped the box and found within
A blue nightgown for Nell!

"I thought the gift was mine," said I,
When speech again began.
She answered: "It's so hard to buy
A present for a man!
The girls decided after all
That happier you'd be
If they should make their token small
A blue nightgown for me."

Had I the words of Shakespeare wire,
The genius of Shelley,
Some fitting tribute I'd devise
To that nightgown for Nellie.
I'd sing of lovely women three
Who would a man delight
And bought for him a drapery
His wife could wear at night.

Oh, gifts with her I've shared before,
Since good friends oft must choose;
Hand-painted barriers for the door
And things we both could use.
Grateful for years I've had to be
For cakes and Christmas jelly;
But now the girls have given to me
A blue nightgown for Nellie!

Listen, World!

By Elsie Robinson

More Mean Thoughts on Football

THE KIDS' are mad at me. They're mad at me because I wrote an article about football.

Nothing wrong with football itself. Only why go ga-ga over it? Other nations liked sports, too. English, French, German, Italian, Russian students went in for sports. But they also learned other things—got excited about other things. Their country, for instance. What was happening to their country.

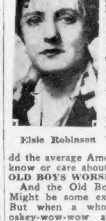

Elsie Robinson

But how much dd the average American youngster know or care about politics?

OLD BOYS WORSE

And the Old Boys were worse. Might be some excuse for a kid. But when a whole nation goes oskey-wow-wow and throws its beanie in the air . . . !!!

So I asked for opinions. And got them. The facts being 36,524 to 1 that I was cuckoo. And oughta be canned.

So, of course, there is only one thing for me to do. Meaning what? Stand up and say I'm sorry? No on your life! Stand up and say I'm right! I suspected it before. Now I know it. And this being open season for Big Noises, I'm going to register mi.e all over again—with additions.

Starting once more from the scratch—I'm for football. I go to football games when I have time. There's no argument; sports should be a part of our school programs. But they should be a MINOR part. Are we educating our youngsters? Or are we just exercising them? And after college, what? Do we grow up, or don't we?

Particularly, in a year like this—with dreadful millions on the verge of starvation and the government facing the grimmest crisis in our history—should we, or shouldn't we, cut out the rah-rahs and get down to business?

All right—all right—I know what you're going to say. You're going to point out how rich and powerful we Americans are, and how we need football to rest our mammoth brains.

All of which listens lovely. And I certainly wish it were so. But it isn't.

SIMPLE TRUTH

The simple, nasty truth is, we Americans aren't rich and powerful. A few of us—to be exact, the one per cent who own over 90 per cent of the cash—are sitting swell. But the rest of us are in a terrible hole. And as for our mammoth brains—if they were really mammoth, we wouldn't be in that hole.

Can you see in it? We're in it because we stayed ga-ga instead of growing up. We were born sitting pretty—and thinking we were so smart that we didn't need to get any smarter. So we let our youngsters go on being Kiddies until after they were College Grads, and we went around acting like a lot of Cut-ups ourselves. With the natural consequence that—

WE BECAME THE WORLD'S RECORD BUNCH OF HALF-BAKED SAPS AND SUCKERS, AND THE REALLY SMART BOYS TOOK US FOR A RIDE!

All of which would have been impossible if we had known what we, and our world, were all about. But until the last four years you could put what the average American voter knew, or wanted to know, about the Status Quo, in a very small pig's eye.

Occasionally we got a little excited about some local politics, and we could always come home and tell what The Boss said about Those Fellows in Washington. But we had no real information or interest. And we didn't feel that we needed either.

Then along came the depression with its radio broadcasts, and we got wised-up and burned-up, willy nilly. Now even the dumbest of us know we've been done dirt—and even the stubbornest of us are beginning to admit that maybe it was our own fault.

So what? Are we at last going to grow up? And run our nation to suit ourselves? Maybe! But we won't until we discover that there are several things more important than football scores—and then break the news to the kid.

TAKE IT—LEAVE IT!

Does that mean that you should turn in your season's tickets? It certainly doesn't. I'm going to a game myself next Saturday, if I can slip it over on my boss. And I advise you to do the same.

But for the luvva Mike, take it—then leave it! You're a Big Boy now. Act it when you leave the grandstand. Just because the kids dress up that way, must Uncle Sam go round in padded panties? Look what happened to him because he did!

Copyright, 1933, King Features Synd., Inc.

U. S. Aims Knockout Blow At Racketeering

By James T. Williams, Jr.

Ways and means of delivering against the crime of racketeering a knockout blow are the subject of serious study today by the executive and legislative branches of the federal government.

By direction of the President, Atty.-Gen. Cummings will soon submit recommendations to Mr. Roosevelt for an aggressive warfare against racketeering to be waged under federal leadership supported by co-operation of the several states.

These recommendations will be based upon a study of the causes of racketeering made by Prof. Raymond Moley, who, as a member of governmental crime commissions in Ohio and New York gains a thorough knowledge of the problem.

By direction of the Senate a subcommittee on commerce, headed by Senator Copeland of New York, will soon conclude a series of hearings begun in the summer at which a mass of evidence has been developed regarding organized crime, including racketeering.

The report the Copeland committee and the report of Mr. Cummings will be completed in time, it is hoped, for the President to make his recommendations to Congress regarding new national measures for dealing with crime in the light of the facts which these reports will set forth.

AIMS AT RACKETEERS

Meantime, President Roosevelt has approved a code of fair competition for the cleaning and dyeing trade which contains several provisions aimed at racketeering in that industry.

These provisions pledge the industry to refrain from

"Any use of violence to persons or property, intimidation or unlawful coercion by a member of the trade against a member of the trade.

"Any threat by a member of the trade to use such violence, intimidation or unlawful coercion.

"Any conspiracy among members of the trade or among members of the trade and others to use or to threaten to use such violence, intimidation or unlawful coercion.

"Any combining or co-operation by members of the trade with anyone who is using or threatening to use such violence, intimidation or unlawful coercion."

But other trades in which racketeers are active have yet to include in their codes the anti-racketeering provisions which are a feature of the code for the cleaning and dyeing trade.

Investigations of the rise of commercial racketeering show that, "The essence of the racket is not the use of violence." It is, "the threat of violence resulting in the payment of money." This was one of the conclusions in the report on the cost of crime submitted by the national commission on law observance and enforcement several years ago.

HOW IT WORKS

Its investigation of racketeering was made under the direction of two who are experienced members of the New York Bar—Goldwaithe H. Dorr and Sidney P. Simpson. They found that "the means employed to keep the immediate victims of the racket in line involved all sorts of crimes of violence, ranging from murder, arson and dynamiting to petty malicious mischief."

The most successful rackets, as these investigators discovered, are those "which employ violence the least because tribute is forthcoming without its employment."

What the successful racketeer does first is thoroughly to "organize" the business. To do this the racketeer compels all those engaged in the business he is "organizing" to "pay tribute" under threat of having their shops blown up, their property destroyed and their lives and bodily safety endangered."

It is doubtful whether any code will be effective in finally disposing of criminals so cowardly and contemptible as is the typical racketeer. In any case, code provisions aimed at racketeering to be effective will have to be supported by stern measures on the part of organized government. If these measures include immediate deportation of alien racketeers and swift and drastic punishment of domestic racketeers, the business of racketeering will soon be forced into bankruptcy.

Human Side of the News

"New Deal" Starts Rebuilding of U. S. Navy—Aircraft Carriers, Subs Provide Much Work

By Edwin C. Hill

Copyright, 1933, King Features Synd., Inc.

One of the most satisfactory and reassuring activities of the "New Deal" is the upbuilding of the United States Navy. Once more, under another Roosevelt, we are launched on a new building program which will strengthen the navy in aircraft-carriers, cruisers, destroyers and submarines, and provide, as well, employment to many thousands.

It is certainly a heartening fact that the men upon whose shoulders, mainly, rests the welfare of the institution upon which the safety of this country most literally depends, so clearly perceive the modern necessity for a strong American navy. Neither the President nor Secretary Swanson fails to perceive the fact that we are living in a disordered world; a world in which the United States has scarcely a real friend. They realize that the United States, without a strong navy, would be helpless, even as a neutral power, with other countries at war.

SHIPS HALTED

Without a Navy, and a strong Navy that other sea powers would respect, American commerce could scarcely move upon the seas. American ships would be halted in their courses, forbidden to enter this port or that; stopped and searched at will; confiscated at a whim. American commerce and shipping entry behind the commerce would be paralyzed, and millions who never saw a ship or the sea would lose employment and suffer from lack of the very necessaries of life.

That is what a great Navy means to us, even in peace, when we are at peace with the rest of the world. But until the last four years you could put what the average American voter knew, or wanted to know, about the Status Quo, in a very small pig's eye.

Occasionally we got a little excited about some local politics, and we could always come home and tell what The Boss said about Those Fellows in Washington. But we had no real information or interest. And we didn't feel that we needed either.

Then along came the depression with its radio broadcasts, and we got wised-up and burned-up, willy nilly. Now even the dumbest of us know we've been done dirt—and even the stubbornest of us are beginning to admit that maybe it was our own fault.

So what? Are we at last going to grow up? And run our nation to suit ourselves? Maybe! But we won't until we discover that there are several things more important than football scores—and then break the news to the kid.

TAKE IT—LEAVE IT!

Does that mean that you should turn in your season's tickets? It certainly doesn't. I'm going to a game myself next Saturday, if I can slip it over on my boss. And I advise you to do the same.

But for the luvva Mike, take it—then leave it! You're a Big Boy now. Act it when you leave the grandstand. Just because the kids dress up that way, must Uncle Sam go round in padded panties? Look what happened to him because he did!

has kept us out of more wars than ever it fought in. One need not go back a great way in our national history to find immediately after the Civil War ended, when France, under Napoleon the Third, had set up an world empire in Mexico under Maximilian, and ordered him between France and the United States would almost certainly have occurred had not the pronouncing guns of Von Diederich's German squadron, But Von Diederich did not dare to attempt to run George Dewey's path. And a little later on, when the Kaiser threatened to seize the fleet and Venezuela, President Theodora Roosevelt sent for Von Holleben, the German ambassador, and told him in blunt language that if the German fleet sailed, Admiral Dewey would be ordered to the mouth of Venezuela with ships cleared for action.

WAR CLOSER

And still later, when the Japanese people and government were burning with resentment against the anti-Japanese legislation of some California, when war was closer than more than a very few people knew, it was again Theodore Roosevelt who ordered the United States battle-fleet around the world so that the Japanese might have time to visualize the might they were challenging before they took the irrevocable step.

There were tense days, too, in the early part of the Great War, when, caught as a neutral between the clashing forces of the British and the Germans, only the power of our Navy saved us from the deepest humiliation.

Thieves and thugs and holdup men are great for disarmament—for disarmament of the peaceful citizen. And I'm afraid there is a kind of analogy in international relations. European countries, and at least one far Eastern land, would dearly love to see the United States let its Navy dwindle down to a few antiquated battleships and a few wornout destroyers and submarines.

Unless our modern civilization can fundamentally be changed, unless the commercial rivalries of industrial nations can be entirely eliminated, until, indeed, humanity can go back to the ancient, simple, agricultural existence of some hundreds of years ago, navies will continue to ride the seas. The question is, simply, whether we, a rich, envied and pretty thoroughly disliked people, can afford to let lapse our only dependable insurance for peace and security, in a world where human nature is strangely the same, and will not this side of the millenium.

Daily Bible Text

"We have seen his star in the East and are come to worship Him."

—St. Matthew, Ch. ii, V. 2.

By the Rev. J. N. Thompson, St. Andrew's Church, Framingham. Next text by the Rev. R. A. Sherwood, First Baptist Church, Salem.